THE KIDDIE ARK '50

WESTFIELD STATE COLLEGE
3 0386 0025 9472 6

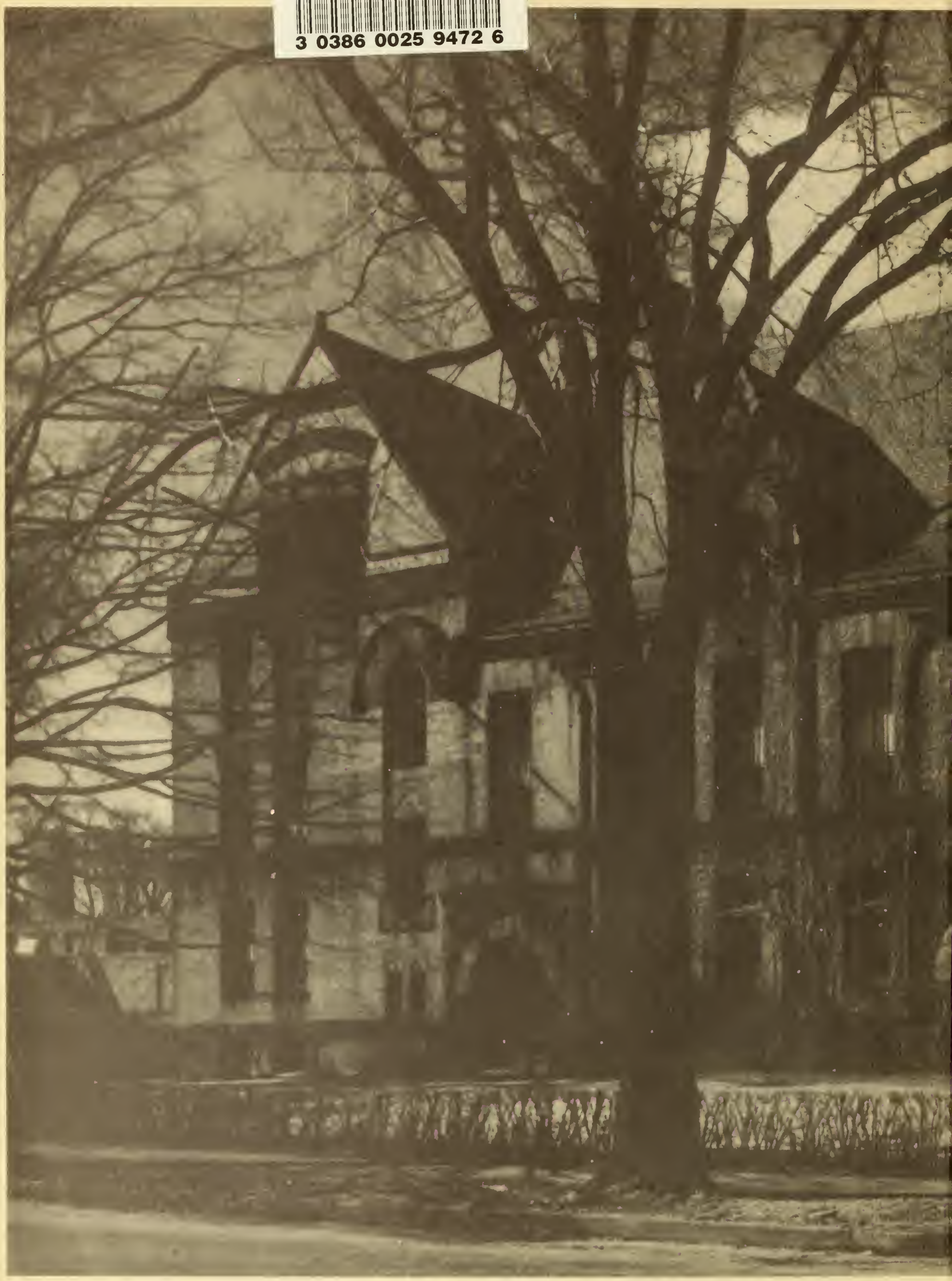

1950

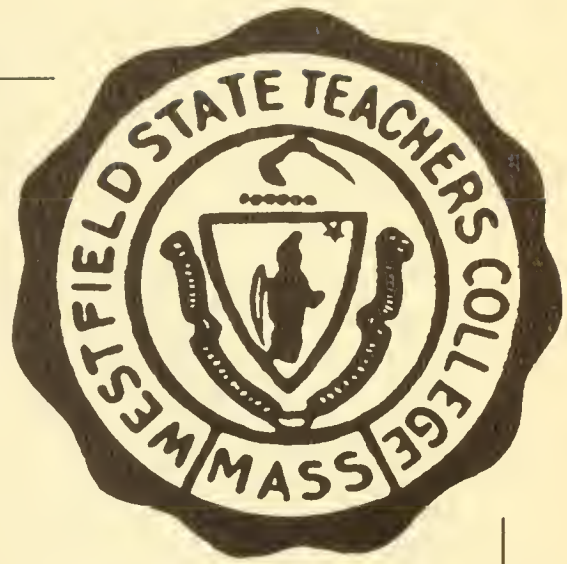

The Tekoa

". . . silent guardian of the valley and the towns. Suns rise—and set again; flowers blossom and fade away; tides wash in and go out to sea; human life hums—and is still; but I—I am steadfast—and in my heart dwells love for the well-being of my valley. I am Mount Tekoa—the silent watcher."

WESTFIELD STATE TEACHERS
COLLEGE

Tekoa Staff

Editor-in-Chief	Janet Laliberte
Assistant	Regina Garvey
Business Manager	Ruth O'Leary
Assistant	Roselyn White
Photograph Editor	Shirley A. Zombick
Assistant	Anne Kelley
Literary Editor	Claire Scannell
Assistants	Ellen Abbott and Maureen Toomey
Art Editor	Margaret Barrett
Assistant	Nancy Clark
Assistant	Mary Parakilas
Clerk	Betty Place
Faculty Adviser	Prof. F. Conlin

Dedication

For having been not only understanding and wise,

but also a friend to all, we the class of 1950,

gratefully dedicate this, our yearbook, to you,

LILLIAN H. WALLACE

Edward J. Scanlon

PRESIDENT OF THE STATE TEACHERS COLLEGE
AT WESTFIELD

Charge to the Class of 1950

These are days of teacher shortage in our Elementary schools. These are days of national unrest in many essential industries. These are days of international unrest and tensions. These are, therefore, days when you who are about to enter the profession of teaching must be prepared not only to train children in those fundamentals of learning which will aid them in earning a living, but in the ideals and practices which make democratic promises work and which distinguishes such ideals and practice from those of totalitarian regimes. Your biggest job will be to keep from becoming so concerned in preparing children to earn a living that you fail to teach them how to live in a democratic society.

I therefore urge you to keep alive in yourself and those who shall be entrusted to your care those principles of government economics, morality and religion which have made our country great and on which we must depend for its future progress.

Edward J. Scanlon

Erna M. Bayless, B.S.
117 Hampden Street
West Springfield, Mass.
Physical Education
Health Education, Hygiene
"A merry heart doeth good like a medicine"

Ruth Y. Berry, B.S.
Granville Road
Westfield, Mass.
Librarian
"All things are won by diligence"

Frederick S. Conlin, M.A.
44 Talcott Avenue
West Springfield, Mass.
English
"The mildest manners, and the gentlest heart"

E. Lolita Eveleth, B.S.
20 King Street
Westfield, Mass.
Fine and Industrial Arts
"Wise to resolve and patient to perform"

Theresa J. Lammers,
B.S., M.A., Ed. D.
69 Court Street
Westfield, Mass.
Science
"Have a place for everything and everything in its place"

Raymond G. Patterson, M.A.
33 South Maple Street
Westfield, Mass.
History, Sociology
"Righteousness exalteth a nation"

Cecilia C. Seymour, B.S.E., M.Ed.
26½ Crown Street
Westfield, Mass.
Music, English
"Music is the poetry of the air"

Martha M. Tobey, A.B., M.A.
33 Mill Street
Westfield, Mass.
Mathematics, Economics
"A tender heart, a will inflexible"

Lillian H. Wallace, M.A.
61 Western Avenue
Westfield, Mass.
Geography, Psychology
"To live is not to live for one's self, alone, let us help one another"

EDWARD B. WELCH, B.A., M.A.
29 West School Street
Westfield, Mass.
English, History
"It matters not how long we live, but how"

J. VEY MERRILL, M.Ed.
21 High Street
Westfield, Mass.
Director of Training
"Everything in this world depends on will"

EDWARD H. NIMS, Ed.M.
Loring Lane
Westfield, Mass.
Principal of Training School
"The secret of education lies in respecting the pupil"

ALICE R. AVERY
56 Jefferson Street
Westfield, Mass.
Kindergarten
"The first step which one makes in the world, is the one on which depends the rest of our days"

VIOLA E. BETTINGER, M.A.
63 School Street
Westfield, Mass.
English, Grades 7and 8
"Everywhere in life, the true question is not what we gain, but what we do"

ANNA F. DEANE, M.A.
21 Day Avenue
Westfield, Mass.
First Grade
"But they whom truth and wisdom lead, can gather honey from a weed"

ELLEN A. FULLER
24 Pearl Street
Westfield, Mass.
Second Grade
"The reward of one duty is the power to fulfill another"

FLORA S. HEALD
69 Court Street
Westfield, Mass.
Sixth Grade
"Self-confidence is the first requisite to great understanding"

JOHN J. JULIN, B.S., M.A.
10 Pleasant Street
Westfield, Mass.
Social Studies, Grade 7
"Learning teacheth more in one year than experience in twenty"

JENNIE B. LESNIAK, B.S.E., M.S.
119 Highland Avenue
Westfield, Mass.
Fourth Grade
"Culture is the habit of being pleased with the best and knowing why"

JULIA LUCIA B.S.E.
6 Ford Avenue
Westfield, Mass.
Fifth Grade
"To have known the best, and to have known it for the best, is success in life"

MARY A. MAHER, B.S.E., M.S.
24 Atwater Street
Westfield, Mass.
Fifth Grade
"To know how to suggest is the great art of teaching"

VIRGINIA MALLORY
24 Bush Street
Westfield, Mass.
Sixth Grade
"Obedience alone gives the right to command"

LOUISE P. WADE, B.S.
20 Pearl Street
Westfield, Mass.
Third Grade
"It is only people who possess firmness who can possess true gentleness"

ELLA G. WALLACE, B.S.E., Ed.M.
11 Holland Avenue
Westfield, Mass.
General Science, Grades 7 and 8
"True wisdom consists not in seeing what is immediately before our eyes, but in foreseeing what is to come"

MARJORIE M. WILLIAMS, Ed.M.
83 Silver Street
Westfield, Mass.
Mathematics, Grades 7 and 8
"You would not think any duty small, if you, yourself, were great"

AGNES MYERS
24 Belmont Avenue
Westfield, Mass.
Clerk
"The small courtesies sweeten life; the greater ennoble it"

ANNA C. SABOL
11 State Street
Westfield, Mass.
Register
"Noble deeds that are concealed are most esteemed"

SENIORS
Commencement

THE SENIOR CLASS

Paul Sanford Salter

107 Althea Street

West Springfield, Massachusetts

BIRTHDAY: MAY 21

"To live long is almost everyone's wish, but to live well, an ambition of few"

PRESIDENT

Student Council (4); Variety Show (3); Commuter's Club (1, 2, 3, 4); Debating Club (2); M. A. A. (2, 3, 4); Delegate to New England Conference of Teachers' Colleges (4).

Loves an argument . . . class diplomat . . . future groom . . . one of the "famous three" . . . jazz and Dixie Land music . . . our President . . .outstanding personality; it grows on you.

Mary Antonia Donoghue

38 Chestnut Street

Holyoke, Massachusetts

BIRTHDAY: SEPTEMBER 26

"Knowledge in youth becomes wisdom in age"

VICE-PRESIDENT

Entered September, 1947, from Holyoke Junior College; Art Club (4); Dickinson Hall (2, 3, 4); Newman Club (2, 3); May Day (2, 3, 4); W. A. A. (2, 3, 4).

Poet extraordinaire . . . her quiet demeanor denotes a tranquil mind . . . enjoys Art class . . . long reports in class . . . industrious about school work.

Margaret Helen Barrett

16 Worthen Street

West Springfield, Massachusetts

BIRTHDAY: DECEMBER 28

"Beauty is the gift of God"

SECRETARY

Tekoa (3, 4), Assistant Art Editor (3), Art Editor (4); Art Club (1, 2, 3, 4), President (2), Fashion Show (1, 2, 3); Golden Key Club (2, 3); Newman Club (1, 2, 3); W. A. A. Council (2, 3, 4), Vice-President (2), Secretary (3), Head of Softball (4); Commuter's Club (1, 2, 3, 4); Glee Club (1, 2, 3); May Day (1, 2, 3, 4), Queen's Court (1), Queen's Attendant (3); Christmas Host Group (2, 3); Variety Show (3).

Spontaneous original humour . . . wedding bells this summer . . . vibrant personality . . . black hair an asset . . . English her special field . . . champions a Model "T" . . . always a wise crack.

Betty Jackson Place

89 Taconic Avenue

Great Barrington, Massachusetts

BIRTHDAY: SEPTEMBER 27

"She is the mirror of all courtesy"

TREASURER

Tekoa (3, 4), Assistant Clerk (3), Clerk (4); Art Club (1, 2, 3, 4); Science Club (3, 4); Literary Club (1, 2, 3,); Glee Club (1, 2, 3); W. A. A. (1, 2, 3, 4); Dickinson Hall (1, 2, 3, 4), Dormitory Store (2, 3, 4); May Day (1, 2, 3, 4); Westek (1); Student Fellowship (2, 3, 4), President (3), Vice-President (4).

Another bride in the near future . . . quiet and thoughtful . . . knits in spare time . . . frequents all school functions . . . asset to the teaching profession . . . very severe.

Stanley Joseph Gajewski

26 Parker Street

Holyoke, Massachusetts

BIRTHDAY: MAY 16

"An ounce of wit is worth a pound of sorrow"

PUBLICITY CHAIRMAN

Science Club (1); Westek (1, 2, 3); Associate Editor (2), Literary Editor (3); Debating Club (1, 2), President (3); International Relations Club (1, 2, 3); M. A. A. (2, 3, 4).

Oh! Those publicity stunts . . . pipe smoker . . . his car and contents . . . blend of cheerfulness and sense . . . wise cracks . . . two women in his life . . . good all-'round fellow.

Jean Fox

136 Nelson Street

West Springfield, Massachusetts

BIRTHDAY: AUGUST 4

"Her ways are the ways of pleasantness"

SONG LEADER

W. A. A. Council (1, 2, 3, 4), Treasurer (1), Blue Team Captain (2), Head of Bowling (3), Head of Tennis (4); Christmas Host Group (2, 3); Commuter's Club (1, 2, 3, 4), Treasurer (3); Art Club (1, 2, 3), Fashion Show (1, 2), Science Club (1); Literary Club (2, 3); Newman Club (1, 2, 3); Glee Club (1, 2, 3), Librarian (2), May Day (1, 2, 3, 4); Variety Show (3); Student Representative for Civic Education Program (1, 2).

Devoted to athletics . . . advocates tailored clothes . . . "mine" . . . swell person . . . one of the party girls . . . laughs a lot . . . "Isn't that purty?" . . . well worth knowing.

Cosmo Joseph Avato

69 Marshall Street

Springfield, Massachusetts

BIRTHDAY: APRIL 23

"Education is the only interest worthy of the deep, controlling anxiety of the thoughtful man"

Who's Who in American Colleges and Universities; Westek (1, 2, 3, 4), Assistant Editor (1, 4), News Editor (2), Editor-in-Chief (3); International Relations Club (1, 2, 3, 4); Librarian (1), Corresponding Secretary (2); Debating Club (1, 2, 3, 4), Treasurer (2), Vice-President (3), Publicity Chairman (4); Commuter's Club (1, 2, 3, 4); M. A. A. (2, 3, 4), Treasurer (4).

Very industrious . . . takes school very seriously . . . handles money of M. A. A. . . . working for a cause . . . nice to know . . . variety of interests . . . agile mind.

Joseph Timothy Bowler

1246 Dwight Street

Holyoke, Massachusetts

BIRTHDAY: MARCH 19

"He is swift to hear, slow to speak, slow to wrath"

Commuter's Club (1, 2, 3, 4); Class Treasurer (2); M. A. A. (2, 3, 4); Westek (2).

Nonchalant . . . never hurries, never worries . . . "I'll check with Mac" . . . squeaky shoes . . . he calls it dancing . . . what a memory!

Jane Ann Bryant

902 Front Street

Chicopee Falls, Massachusetts

BIRTHDAY: DECEMBER 31

"A woman of charm is as real as a man of genius"

Entered September, 1949, from North Adams State Teachers College; Commuter's Club (4); W. A. A. (4).

Wedding bells during the year . . . adaptable nature . . . those cuts?? . . . polished fingernails . . one of those easy-going commuters . . . sport clothes for her.

Francis Edward Chiary

75 Fernwood Avenue

Revere, Massachusetts

BIRTHDAY: SEPTEMBER 23

"Each man's belief is right in his own eyes"

Entered September, 1947, from Fort Devens; Westek (3, 4), Sports Editor (3, 4); Commuter's Club (2, 3, 4); M. A. A. (2, 3, 4), Basketball (2, 3), Baseball (3).

Called old J. C. by his friends . . . always has a theory . . . class rover . . . a member of the trio . . . "She's nice" . . . "Wally's in Boston" . . . talkative . . . friend in need.

Mary Teresa Cleary

24 Union Street

Westfield, Massachusetts

BIRTHDAY: OCTOBER 17

"She is as good as she is fair"

Glee Club (1, 2, 3, 4), Librarian (1), President (3); Art Club (1, 2, 3), Fashion Show (2 ,3); Class Song Leader (3); Newman Club (1, 2, 3), Program Chairman (3); May Day (1, 2, 3, 4); Commuter's Club (1, 2, 3, 4); W. A. A. (1, 2, 3, 4).

Third finger, left hand . . . beautiful ring . . noted for sweet personality . . . innocent expressions . . . always cheerful . . . extraordinary voice . . . willing to help at any time . . . good friend to have.

William Ernest Crean

89 Mechanic Street

Westfield, Massachusetts

BIRTHDAY: NOVEMBER 9

"Personality is to the man what perfume is to a flower"

Newman Club (1, 2, 3); Commuter's Club (1, 2, 3, 4); M. A. A. (2, 3, 4); Basketball (2, 3), Baseball (3).

Dark and very cute . . . indispensable member of the three . . . quietly co-operative . . . clever wit . . . likes to clown . . . very friendly . . . happy-go-lucky attitude . . . never perturbed.

Lawrence Edgar Dennis, Jr.

15 Wing Street

Indian Orchard, Massachusetts

BIRTHDAY: APRIL 29

"Silence is strength"

International Relations Club (2, 3, 4); Debating Club (1, 2, 3, 4), President (2); Commuter's Club (1, 2, 3, 4); M. A. A. (2, 3, 4).

Nice deep wave in his hair . . . quiet and reserved at school . . . his "Chev" his pride . . . does not waste words, gets to the point . . . actor and singer of the class.

Muriel Elaine Dickinson

North Street

Whately, Massachusetts

BIRTHDAY: MAY 8

"A quiet tongue shows a wise head"

Entered September, 1948, from North Adams State Teachers College; Dickinson Hall (3, 4); May Day (3, 4); Westek (3); W. A. A. (3, 4).

Ski enthusiast . . . always wears a bracelet . . . collegiate dresser . . . calm and dignified . . . knits her own socks . . . reticent about herself . . . wonderful girl to have as a friend.

Richard Francis Donoghue

11 John Street

Holyoke, Massachusetts

BIRTHDAY: SEPTEMBER 7

"They are only truly great who are truly good"

President of IC Class (1); Commuter's Club (1, 2, 3, 4); Science Club (1); International Relations Club (1, 2); Debating Club (2, 3); Westek (2, 3); M. A. A. (2, 3, 4).

Realistic and earnest . . . his son his pride and joy . . . Math major . . . "Miss Tobey, it's this way" . . . "At the garage" . . . another pipe smoker . . . a precise dresser.

Erna Doris Dupuis

209 Park Street

Holyoke, Massachusetts

BIRTHDAY: MARCH 28

"Dance, laugh and be merry"

Art Club (1, 2, 3, 4), Fashion Show (2, 3); May Day (1, 2, 3, 4); W. A. A. (1, 2, 3, 4); Commuter's Club (1, 2, 3, 4).

A new car her ambition . . . can be seen at all the dances . . . bangs emphasize her personality . . . up on fashion trends . . . bubbling personality . . . dancing still her interest.

Richard Watson Elliott

40 Nursery Street

Springfield, Massachusetts

BIRTHDAY: JULY 15

"The pen is the tongue of the mind"

Who's Who in American Colleges and Universities; Student Council (3), Class President (3); Westek (1, 2, 3), Literary Editor (1), Editor-in-Chief (2), Associate Editor (3); Debating (1, 2); M. A. A. (2, 3, 4); Secretary of IC Class (1); Commuter's Club (1, 2, 3, 4).

Side remarks his specialty . . . ever seeking excitement . . . unconcerned attitude . . . new car? . . . black curly hair . . . makes his own ties . . . versatile person.

Kathleen Beverlee Fay

58 High Street

South Hadley Falls, Massachusetts

BIRTHDAY: NOVEMBER 26

"Her silence is a jewel that is seldom worn"

Commuter's Club (1, 2, 3, 4); May Day (1, 2, 3, 4); Art Club (1); Glee Club (1); W. A. A. (1, 2, 3, 4); Westek (2).

New hairdo for streamline figure . . . skilled with a needle . . . what fingernails!! . . . "My favorite ulcer" . . . quiet lass . . . plays cards at lunch . . . seldom hurries.

Francis Edward Gammie

145 Van Horn Street

West Springfield, Massachusetts

BIRTHDAY: FEBRUARY 23

"There is no wisdom like frankness"

Commuter's Club (1, 2, 3, 4); Westek (2); M. A. A. (2, 3, 4).

Better late than never is his motto . . . proud possessor of a well-used cream-colored convertible . . . "When do I teach?" . . . square dancer . . . mechanical ability.

William Edward Hagan

68 Mountain View Street

Westfield, Massachusetts

BIRTHDAY: MAY 18

"Few are his words, but wonderfully clear"

Newman Club (1, 2, 3), Program Chairman (2); Westek (2, 3, 4), News Editor (3); Commuter's Club (1, 2, 3, 4); International Relations Club (1, 2, 3, 4), Vice-President (1), President (2), Program Chairman (3, 4); Glee Club (4); Debating Club (1, 2, 3, 4), Vice-President (1, 4); Variety Show (3); M. A. A. (2, 3, 4).

Strongly individualistic . . . enjoys an argument . . . outspoken, but sincere . . . "Fix me up, will you?" . . . those bow ties . . . Hot Rod Pilot . . . industrious and energetic . . . graduate work his future.

Dorine Anita Hallett

833 Belmont Avenue

Springfield, Massachusetts

BIRTHDAY: SEPTEMBER 20

"Gentle in manner, strong in performance"

W. A. A. (1, 2, 3, 4); Dickinson Hall (1, 2, 3, 4); May Day (1, 2, 3, 4); Science Club (1, 2, 3, 4).

Still works hard on her books . . . cute, deep dimples . . . easy laughter . . . jet black hair . . . "I didn't think you'd get back to me yet" . . . dry sense of humor that surprises.

Thomas John Kennedy

164 Western Avenue

Westfield, Massachusetts

BIRTHDAY: AUGUST 4

"Peace rules the day where reason rules the mind"

Commuter's Club (1, 2, 3, 4); M. A. A. (2, 3, 4).

Last August groom . . . sporty dresser . . . sincerity reigns . . . steady outlook . . . has definite ideas . . . class comedian . . . flaming red hair . . . soft shoes, loud ties.

Annette E. Laliberte

52 Nonotuck Street

Holyoke, Massachusetts

BIRTHDAY: APRIL 15

"A life lived truly is a great and noble deed"

Entered September, 1948, from New Rochelle; Art Club (3, 4); Commuter's Club (3, 4).

Studies first, fun afterward . . . tempered laughter and quiet seriousness . . . should make a success of her chosen field . . . new bob.

Janet Valerie Laliberte

60 King Street

Holyoke, Massachusetts

BIRTHDAY: JANUARY 21

"The heart to conceive, the understanding to direct, the hand to execute"

Tekoa (3, 4), Assistant Editor (3), Editor-in-Chief (4); Student Council (2, 3), Recreational Chairman (2, 3); Class Secretary (2, 3); Art Club (1, 2, 3), Program Chairman (2), Vice-President (3); Golden Key Club (2, 3), Glee Club (1, 2); May Day (1, 2, 3, 4), Queen's Court (2); W. A. A. (1, 2, 3, 4); Newman Club (1, 2, 3); Science Club (1); Dickinson Hall (1, 2, 3, 4), Proctor (2, 3); Student Representative for Civic Education Program (1, 2).

Avid movie fan . . . sport clothes . . . ready helpfulness in every need . . . sincerity and frankness . . . *"Tekoa"* trials and tribulations . . . tailored taste in clothing . . . sleep-walks at breakfast.

Stanley Thaddeus Maciag

188 West Street

Holyoke, Massachusetts

BIRTHDAY: JUNE 16

"Manners—the final and perfect flower of noble character"

International Relations Club (1, 2, 3, 4), Vice-President (2); Science Club (1); Commuter's Club (1, 2, 3, 4); M. A. A. (2, 3, 4).

Those wet Friday afternoons . . . party organizer . . . accomplishes the most with the least effort . . . quiet . . . "Let's go to Southwick" . . . man-of-distinction look.

Virginia Lillian Marshall

35 Prospect Street

Holyoke, Massachusetts

BIRTHDAY: OCTOBER 16

"Time is one's best friend, teaching best of all the wisdom of silence"

W. A. A. (1, 2, 3, 4); May Day (1, 2, 3, 4); Science Club (4); Art Club (1, 3); Golden Key Club (1, 2); Dickinson Hall (1, 2, 3, 4); Student Fellowship (2, 3, 4), Program Chairman (4).

Quiet manner . . . hard to know but well worth the effort . . . dorm girl . . . favors action rather than words.

John Joseph McIntyre

24 School Street

Holyoke, Massachusetts

BIRTHDAY: JUNE 26

"Whatever is worth doing is worth doing well"

Student Council (2), Class President (2); Commuter's Club (1, 2, 3, 4), Treasurer (4); M. A. A. (2, 3, 4), Basketball (2, 3).

His choice of socks is shocking . . . very unassuming . . . takes life casually . . . graduate work his desire . . . avid Irish dancing fan . . . swell person . . . always in the act . . . "Mitty".

Jean Elizabeth O'Connor

461 Elm Street

West Springfield, Massachusetts

BIRTHDAY: JANUARY 9

"Our deeds determine us as much as we determine our deeds"

Class Vice-President (3); Commuter's Club (1, 2, 3, 4), Secretary (3); Art Club (1, 2, 3), Fashion Show (1, 2, 3); W. A. A. (1, 2, 3, 4), Bowling (1, 2), Basketball (1, 2); Glee Club (1); Newman Club (1, 2, 3); Science Club (1); May Day (1, 2, 3, 4).

New haircut, new fur coat, same man . . . one of those Floridians . . . dashes around in the Green Hornet . . . slender, and tall . . . decidedly in favor of parties . . . everyone's pal . . . quiet smile.

Ruth Teresa O'Leary

3 Fairfield Avenue

Holyoke, Massachusetts

BIRTHDAY: JULY 1

"To know her is to like her"

Class Song Leader (1, 2); *Tekoa* (3, 4), Assistant Business Manager (3), Business Manager (4); Westek (1, 2, 3, 4), Sports Editor (2, 3, 4); W. A. A. (1, 2, 3, 4); Commuter's Club (1, 2, 3, 4); Glee Club (1, 2, 3), President (2), Secretary (3); May Day (1, 2, 3, 4); Newman Club (1, 2, 3), Treasurer (2, 3).

Addition of glasses . . . still the card shark . . . exponent of friendliness . . . music is her field . . . has a new hair style.

John Edward O'Shea

36 Bell Street

Chicopee, Massachusetts

BIRTHDAY: NOVEMBER 27

"To take things as they be, that's his philosophy"

Who's Who in American Colleges and Universities; Student Council President (4); Vice-President of IC Class (1); Debating Club (2); Commuter's Club (1, 2, 3, 4), Variety Show (3); Newman Club (3); M. A. A. (1, 2, 3, 4); Delegate to New England Conference for Teachers Colleges (4).

Speed demon in a car . . . Clark University in his future . . . mixes social life and studies with ease . . . friends with all . . . Student Council problems . . . lots of Irish spirit.

Teresa Marie Paquette

37 Crown Street

Westfield, Massachusetts

BIRTHDAY: APRIL 11

"A sweet smile turneth away wrath"

Class Treasurer (3); Art Club (1, 2, 3); Newman Club (1, 2, 3); W. A. A. (1, 2, 3, 4), May Day (1, 2, 3, 4); Christmas Host Group (1, 2, 3); Commuter's Club (1, 2, 3, 4), Vice-President (3).

Petite and energetic . . . an example of small package tradition . . . always smiles . . . known for saying wrong things at the wrong time . . . easy to get along with . . . good kid to know.

Charles Edward Rost

127 North Elm Street

Westfield, Massachusetts

BIRTHDAY: OCTOBER 13

"The most completely lost of all days is that one on which one has not laughed"

Student Council (1); Class President (1); Commuter's Club (1, 2, 3, 4), Secretary (4); Newman Club (1, 2, 3); M. A. A. (2, 3, 4), Vice-President (3), Baseball (3); International Relations Club (4); Variety Show (3); Glee Club (4); Westek (1, 2, 3); Alumni Editor (1), Make-up Editor (3).

Very hearty laugh . . . polka king . . . has definite ideas . . . graduate work . . . cowboy of Westfield, with boots to prove it . . . "Is that a car?" . . . enjoys all jokes.

Claire Louise Scannell

127 Thompson Street

Springfield, Massachusetts

BIRTHDAY: NOVEMBER 10

"A woman never stands so straight as when she stoops to help a child"

Who's Who in American Colleges and Universities; Tekoa (3, 4), Assistant Literary Editor (3), Literary Editor (4); Student Council (3), Social Chairman (3); Westek (1, 2, 3, 4), Social Editor (1), Make-up Editor (4); Golden Key Club (1), Treasurer (1); Newman Club (1, 2, 3, 4), Secretary (3); Commuter's Club (1, 2, 3, 4); Class Treasurer (1); May Day (1, 2, 3, 4); Queen's Court (2); W. A. A. (1, 2, 3, 4); Art Club (1, 2, 3), Fashion Show (2, 3).

Winning smile . . . exponent of knitting . . works hard for any cause . . . "colorful" personality . . . flashing eyes when she gets angry . . . sport clothes for her . . . good friend with all.

Catherine Ann Tehan

325 Long Hill Street

Springfield, Massachusetts

BIRTHDAY: JUNE 18

"Manner, not gold, is a woman's best adornment"

Entered September, 1948, from Wheelock College; Commuter's Club (3, 4); W. A. A. (3, 4); May Day (4).

"How can I teach, too?" . . . envied owner of hair that curls naturally . . . smoothly sophisticated . . . week-ends at Dartmouth . . . "Red" . . . "Havana, Cuba, is nice to visit in winter" . . . own Ford.

Mitchell Edward Urbanowicz

8 Hanover Street

Westfield, Massachusetts

BIRTHDAY: MAY 17
"Always be happy"

Westek (2, 3), Associate Editor (3); Newman Club (2, 3); Science Club (2, 3); Commuter's Club (1, 2, 3, 4); M. A. A. (2, 3, 4), Basketball (2, 3, 4); International Relations Club (2); Variety Show (3); Debating Club (2).

Oh! That Y. M. C. A. personality! . . . easy-going nature . . . sports . . . "What's the scoop?" . . . collection of pipes . . . three-year man of B. B. team . . . "Are we walking for coffee?"

Doris Irene Veronneau

569 Chicopee Street

Willimansett, Massachusetts

BIRTHDAY: SEPTEMBER 22

"Beauty is its own excuse for being"

Westek (3); May Day (1, 2, 3, 4), Queen's Court (2, 4), Queen (3); Art Club (1, 2), Fashion Show (1), Secretary (2); Dickinson Hall (1, 2, 3, 4), Dormitory Council (2, 3); Golden Key Club (2, 3); W. A. A. (1, 2, 3, 4); Science Club (1); Newman Club (1, 2, 3).

June bride . . . unfailing good nature . . . pert nose . . . blonde hair her crowning glory . . . tailored taste . . . distinctive penmanship.

Shirley Ann Zombick

Montgomery Road

Westfield, Massachusetts

BIRTHDAY: AUGUST 5

"As pretty as a picture"

Tekoa (3, 4), Assistant Photography Editor (3), Photography Editor (4); Student Council (3, 4), President of Commuter's Club (3, 4); W. A. A. Council (2, 3), Head of Minor Sports (2), Head of Tennis (3); Glee Club (1, 2, 3); Librarian (1); Science Club (1, 2, 3), Vice-President (3); Art Club (1, 2), Fashion Show (2); Christmas Host Group (2, 3); Class Vice-President (2); May Day (1, 2, 3, 4), Queen's Court (1), Maid of Honor (3); Newman Club (2, 3).

Another bridge enthusiast . . . unruffled in appearance and temperament . . . winsome eyes . . . novelty pins . . . symphony in blouses and skirt . . . sly wit

Our Hearts Were

Claire

Peggy

Stan

Mary D.

Elaine

Janet

Do

Jean O'C.

Tess

Jean F.

Jane

Mitch

Young And Gay

Paul

Shirl

Mac

Kathy

Kay

Larry

Ginny

Annette

Erna

Mary

Betty

Dick

People Who Have Left Us

DORIS BEAUDOIN — 605 East Street, Holyoke
Leader of the "three stooges" . . . always dressed (?) for history.

MARION DALY BURNS — 65 Wellsley Road, Holyoke
Married to "Chief" . . . has a beautiful little girl.

JEANNE DESIDERI — 217 Orange Street, Holyoke
Comedian . . . straight-faced . . . fire in a wastebasket.

MARY FAY TRANT — 55 Queen Street, Westfield
Willy's best girl . . . a Queen on a "throne."

ANN GENOVESE — 332 Holyoke Road, Westfield
Quiet . . . always a perfect lady . . . a nurse now.

VIRGINIA HASTINGS
Now married . . . hearty laugh . . . a good sport.

ROSALEEN HERLIHY — 24 Charles Street, Westfield
Always did the unexpected . . . mad crushes.

ANN WITHINGTON LEPORE — Main Street, Petersham
Proud mother of a baby girl . . . good things come in small packages.

ANN McDONNELL DONOGHUE — 11 John Street, Holyoke
Dick's wife . . . mama of Dick Jr.

RUTH LESSER — 317 Park Street, Holyoke
A member of the "Three" . . . Quiet????

NATHALIE PEARL
Another old married woman . . . didn't last a year with us.

FRANCIS ROST — 127 North Elm Street, Westfield
Cowboy enthusiast . . . left us for Vermont . . . still a boy genius.

BARBARA TORMEY — 45 Bryant Street, Springfield
A very cute girl . . . preferred the business world.

Let us never forget the 1C boys either:

THEODORE ARMATA
BRIAN BERTRAND
PHILLIP BRESNAHAN
JEREMIAH CASSIDY
JOHN CONWAY
PHILLIP HANSEN
ARTHUR LABERGE
JOHN LYNCH
JOHN MORIARTY
HARVEY PAQUETTE
LEONARD SMITH
WILLIAM TRANT

LEGALS
....To whom it may
concern:

Class Diary

1946

Sept. 16—Eager Freshmen met grand "big sisters" at social room . . . name tags for all . . . luncheon at Dickinson Hall . . . Math Test in Room 118 . . . girls get outfits for gym.

Sept. 20—Initiation . . . six o'clock exercises . . . Oh! that coal pile!! . . . "Ruthie, Sing the Alma Mater" . . . floor shows . . . cardboard boxes for books . . . lucky fellows . . . Truth Society!!

Sept. 27—Get-Acquainted Party . . . Mary—mother, with baby—Tess . . . Can-Can Dance by Doris B., Ruth L., Jean D., Claire S. . . . Oh!! all the people in the receiving line . . . refreshments.

Oct. 11—Harvest Hop at Dickinson Hall . . . candles on tables . . . cider and doughnuts for refreshments.

Oct. 18—Our first Teachers' Convention . . . operalog "La Traviata" . . . "Education—a Power for World Citizenship" . . . Why the paper and pencil, Dorine? . . . exhibit downstairs.

Oct. 25—Halloween Party . . . Barn dance . . . records furnish music.

Oct. 27—Newman Club Communion Breakfast . . . Father Joseph Leo, speaker.

Oct. 31—Science Club outing at Juniper Park . . . fun for all.

Nov. 15—W. A. A. Dance . . . Springfield College boys escorts . . . "Do" had fun?

Nov. 20—Todd lecture by Dr. John J. Mahoney . . . Subject—"Civic Education".

Nov. 25—Ben Greet Players . . . *Macbeth* in duologue.

Dec. 8—Dickinson Hall Christmas Party . . . caroling in cold . . . refreshments . . . presents for all.

Dec. 9—We lost a dear member of the Class . . . Leo Madson.

Dec. 12—Christmas Banquet . . . formal dress for girls . . . Peggy, Tess, Jean—represent our class in host group . . . "Babushka" in auditorium . . . Jean and Cosmo—members of cast.

Dec. 13—First issue of newspaper Westek . . . co-operation of all classes.

Dec. 18—I. R. C. conference at Clark University . . . John L.—chosen as '47 Vice-President.

• • • •

1947

Jan. 24—Exams . . . What's a Blue Book? . . . We found out the hard way!

CLASS DIARY (Continued)

Jan. 31—Interclass Dance at auditorium . . . informal . . . good refreshments.

Feb. 14—*Tekoa* Card Party . . . valentine decorations . . . prizes for all.

Apr. 9—Well-attended Basketball Supper . . . Beans and dogs . . . Who won??? . . . Erna danced, Ruth O'L. sang.

Apr. 11—I. C.'s "Spring Spree" . . . semi-formal . . . Bobby Del Mar's music . . . classic programs . . . very successful.

Apr. 19—Spring Surprise Dance . . . informal affair . . . Flip Brenner's orchestra . . . the surprise—Dotty Bowen crowned Queen of dance.

Apr. 23—Art Club Fashion Show . . . theme "Over the Rainbow" . . . Haynes clothes . . . Marion, Do, Jean, Peggy and Jean were the fair representatives of our class.

May 14—Our first May Day . . . flowered skirts and white blouses . . . English folk dance . . . Marion D., Peggy B., Shirley Z. in the court . . . Remember the May Pole dance??? . . . no log.

May 21—Visiting Day . . . Who is our guest? . . . Lost Nathie Pearl, wedding bells in her future . . . Lost Mary Fay, Willie in her future.

May 29—Stardust Ball in auditorium . . . formals everywhere . . . Bobby Del Mar's music . . . fun for all.

June 5—Class Night Banquet . . . original songs . . . entertainment in auditorium!

June 6—Class Day . . . W. A. A. awards . .. "Tell me why the ivy twines" . . . hoop rolling.

June 8—Good-bye Seniors . . . Good luck . . . See you next year as Sophomores.

• • • •

1947

Sept. 20—Our turn to initiate . . . good sports . . . all in fun.

Sept. 25—Get-Acquainted Party . . . Freshmen perform . . . skits by clubs.

Oct. 2—Dick E. elected Editor-in-Chief of Westek.

Oct. 10—Autumn Hews' Dance . . . juke-box music . . . Dick Tracy characters, corn stalk and pumpkins for decorations.

Oct. 24—Another Teachers' Convention . . . renew friendship with former Seniors at W. S. T. C.

Oct. 26—Newman Club Breakfast . . . St. Mary's Church . . . Colonial Inn . . . William J. Curran, speaker . . . "Value of Catholic Knowledge".

Oct. 31—Halloween Party . . . Virginia Reel . . . refreshments.

Nov. 24—Royal Theater Players . . . *Midsummer Night's Dream* . . . *Taming of the Shrew.*

Dec. 3—Our basketball team played first game against Keene, N. H. . . . lost a tough one . . . was just the beginning.

Dec. 14—Dickinson Hall Christmas Party.

Dec. 16—Party at Southwick Country Club . . . honored Ann M'D. and Richard D. . . . Stanley G. and Marge . . . Good luck to both couples.

Dec. 18—Christmas Banquet . . . Swanson Catering Service . . . "The First Christmas Tree" . . . Francis C., John McM., Paul S., John O'S. did excellent acting.

• • • •

1948

Jan. 4—Dick D. and Stanley G. now married.

Jan. 19—"The Laubins" . . . American Indian dances . . . Ugh!

Jan. 23—Interclass Dance . . . floor show . . . Mary C. and Erna D. took part . . . Nite Club style . . . Frank Kupec's music.

Mar. 25—Basketball Supper . . . Blue and White teams . . . men students versus faculty . . . What was the score???

Apr. 6—Card Party for *Tekoa* . . . door and table prizes . . . all Bridge enthusiasts present.

Apr. 9—Freshman class semi-formal dance . . . Westfield Country Club . . . Cliff Carr and orchestra . . . nice spring decorations.

Apr. 11—"Big Sisters" entertained at Southwick Country Club . . . games, cards, singing . . . buffet lunch . . . many thanks.

Apr. 13—Supper Hike sponsored by dorm . . . Old Canal . . . hot dogs and potato salad . . . baseball game . . . Did you really walk?

Apr. 19—Picnic for Big Sisters at Old Canal . . . hot dogs, potato chips and soda . . . baseball again.

Apr. 28—Fashion Show . . . "Carosol" . . . smooth, poised girls.

May 19—May Day is here again . . . "Mardi Gras" . . . Janet, Do, Claire members of the court . . . picnic.

May 28—Student Council Prom . . . strictly formal . . . Westfield Country Club . . . Al Acorn's orchestra.

CLASS DIARY (Continued)

June 10—Class Night Banquet . . . competitive songs . . . skits by Seniors and faculty.

June 11—Class Day . . . Ivy planting after assembly . . . decorated hoops for rolling . . . party at the "Glen".

June 13—Farewell to "Big Sisters" . . . good luck in future . . . Juniors next year.

• • • •

1948

Sept. 13—Welcome Mr. Welch to the faculty . . . meet our little sisters and brothers in social room . . . lunch at Dickinson Hall . . . our class—host class . . . Elaine and Cathy—new members of the class.

Sept. 21—Initiation . . . Remember, they're our little sisters . . . fellows escape initiation . . . burlap bags.

Sept. 24—Get-Acquainted Party . . . long receiving line . . . skits by the Clubs.

Oct. 8—"Windy Whirl" at Dickinson Hall . . . fall foliage for decorations . . . Remember the bumpy floor?

Oct. 16—Shakespeare's *Hamlet* in auditorium . . . Ben Greet Players.

Oct. 22—Teachers' Convention . . . former graduates present.

Oct. 29—Halloween Party . . . new and different games were played . . . cider and doughnuts—refreshments.

Nov. 10—"Highland Fling" sponsored by W. A. A. at school auditorium . . . new refreshments—sandwiches, cookies and punch.

Dec. 1—Opening Basketball game . . . Keene versus W. S. T. C.

Dec. 2—Christmas Ball at Sheraton . . . well attended . . . Wendall Bradway's music . . . cute table decorations.

Dec. 12—Dickinson Hall Party . . . classic jingles . . . caroling in front of fire.

Dec. 16—Christmas Festival . . . formal banquet at Dickinson Hall . . . Tess, Peggy and Shirley members of host group . . . "The Nativity" . . . John, Jean O'C., Bill, Paul and Marion—class members in living pictures.

• • • •

1949

Jan. 3—Back from vacation . . . studying for exams begins.

Jan. 11—Basketball team plays at Boston Garden . . . Bill C. high scorer . . . what fun on the bus ride . . . a very good time had by all . . . bus broke down.

Jan. 17—Mid-years . . . Blue Books again . . . "Did we study this?"

CLASS DIARY (Continued)

Jan. 24—We start training . . . "What's a transcript?" . . . "Uncle" with his little black book . . . Who's afraid?

Feb. 4—Interclass dance . . . our class had charge of decorations . . . Jean Gaynor crowned "Queen of Hearts".

Feb. 8—*Tekoa* Card Party . . . raffle . . . prizes for all.

Feb. 11—"Pink Elephant" wins prize in Westfield Kiwanis Club Contest . . . school mascot.

Feb. 16—"Teachers Are People" . . . wonderful co-operation of "all" classes . . . Oh! those publicity stunts . . . bike rides and airplane rides . . . special thanks to Mr. Wallace.

Mar. 16—Art Club Fashion Show . . . "Buttons 'n' Beaux" . . . fashions from Haynes.

Mar. 20—Newman Club Communion Breakfast . . . St. Mary's . . . Westfield Hotel . . . Miss L. Silva—guest speaker.

Mar. 22—Eastern States Association of Professional Schools for Teaching . . . John O'S. ond Dick E.—representatives . . . Marion D. left our class . . . Chief and wedding bells.

Apr. 6—Basketball Supper . . . Blue and White teams played . . . boys' team played an exhibition game.

Apr. 22—"April Showers" Ball sponsored by Freshmen . . . semi-formal . . . Westfield Country Club . . . Springfield College orchestra.

May 11—May Day . . . "Our Heritage" the theme . . . Highland Fling with bagpipes . . . cute costumes . . . Peggy B. and Shirley Z. attendants . . . "Do" was Queen.

May 17—Class picnic at Camp John . . . such a good time . . . everyone came early, stayed late.

May 21—Glee Club records for WACE broadcast.

May 27—Student Council Prom . . . strictly formal . . . Westfield Country Club.

June 1—Camp John—scene of picnic given by little sisters and brothers . . . baseball game, swimming . . . fun for all.

June 2—Class Night Banquet . . . songs and more songs . . . "May Day" skit by faculty . . . Seniors cut up on stage.

June 3—Class Day . . . W. A. A. and M. A. A. awards at assembly . . .Gwyneth Clifford won hoop-rolling contest.

June 5—Graduation . . . farewell and good luck to Seniors . . . farewell to Mr. Clifford . . . Seniors in September.

• • • •

1949

Sept. 12—Seniors at long last . . . Mrs. Seymour is a new member of faculty . . . addition to class is Jane Griffin . . . Cathy T., third finger, left hand . . . Tommy K. married in August.

Sept. 13—Start another training period . . . "What room are you in?" . . . fifteen weeks, three more days to go.

Sept. 21—Initiation . . . brooms, lamp shades, tea bags and pails . . . all in fun . . . Barb Hatch as salesman.

Sept. 22—Get-Acquainted Party . . . receiving line . . . court in session . . . "Your penalty is - - - -".

Oct. 1—Betty P., Peggy B., and Doris V. are now engaged . . . wedding bells for all in summer.

Oct. 14—"Sadie Hawkins" dance sponsored by Dickinson Hall . . . sport clothes the style . . . held at Westfield Women's Club.

Oct. 21—Teachers' Convention . . . look into future.

Oct. 28—Halloween Party at College auditorium . . . group games . . . square dancing . . . juke-box music . . . refreshments.

Nov. 16—"Great Love Scenes from Shakespeare" . . . presented by the Cobleighs . . . Ann W. left our class—married . . . Jane G. received her ring.

Dec. 2—Christmas Ball at Sheraton sponsored by our class . . . strictly formal . . . Christmas tree decorations, cotton snowmen—table centerpieces . . . Stan's publicity stunts before the dance . . . the crowd at Tycho's—John Pierce Lynch.

Dec. 11—Dickinson Hall Christmas Party . . . "The Night Before Christmas".

Dec. 14—Annual Christmas Banquet . . . Second Congregational Church . . . catered by Nardi . . . cantata—"Petit Noel" in College auditorium . . . Mary was our Mary C. . . . excellent music.

• • • •

1950

Jan. 3—School re-opens after vacation which ended too soon.

Jan. 13—Ending of training for Seniors . . . good-bye children, good-bye transcripts . . . Class party at Viamaris . . . spaghetti and meat-balls.

CLASS DIARY (Continued)

Jan. 16—Exams . . . "How could I get so mixed up?"

Jan. 21—Jane Griffin becomes a Mrs. - - - -.

Feb. 1—Pep rally for basketball team . . . Willimantic versus W. S. T. C.

Feb. 16—*Tekoa* Card Party . . . door prizes . . . brushes and writing paper notes for table prizes . . . new question, "Can you play Canasta?" . . . gay decorations . . . good work, Janet, Jean F., and Shirley Z., Claire, Regina, and Roz.

Feb. 17—Interclass dance . . . held at College auditorium . . . informal affair . . . merry-go-round, clowns and circus decorations—very outstanding . . . thanks, Freshmen.

Feb. 22—Mary C. received her diamond ring for a Valentine gift.

Mar. 9—Intercollegiate Conference at New Haven . . . Cosmo, Bill H., Larry and Charles delegates.

Apr. 12—Basketball Supper . . . battle between Blue and White teams . . . good food and fun for all . . . good publicity, Regina . . . the boys really made a good showing.

Apr. 13—Art Club Fashion Show . . . "Centinental Summer" . . . latest summer styles shown by models.

Apr. 18—"Cinderella Ball" held at the Chalet in West Springfield . . . Freshman class sponsored a very successful dance (keep up the good work) . . . "Who did wear the silver slipper?"

Apr. 27—Operetta "Arizona" held at Westfield High School Auditorium . . . Mary C. has the lead . . . Bill, Larry, and Charles welcome addition . . . well-earned success . . . Thanks to Mrs. Seymour, Mrs. Wallace and Miss Lammers.

May 10—May Day . . . "Big Apple" dance for Seniors . . . white skirts, red blouses . . . something new . . . scenery background for each class . . . a party for the dancers beforehand.

May 23—Senior Faculty Tea . . . such formality . . . last tea of our college days.

May 26—Student Council Prom . . . our last strictly formal dance . . . "Will we miss the dances?" . . . We say—"yes".

June 1—Class Night Banquet . . . Senior and faculty cut-ups . . . fun had by all, but Seniors a little sad.

June 2—Class Day . . . caps and gowns . . . Ivy planting . . . hoop-rolling . . . winner receives a bouquet . . . presentation of *Tekoa* . . . practice for graduation.

June 4—Graduation . . . tears of both joy and sadness . . . we carry away cherished memories of W. S. T. C., our Alma Mater.

CLAIRE SCANNELL.

Class Will

Being of sound mind and sound body, we the Class of 1950, do hereby make the following will:

To:

Mr. Scanlon: The kindness and understanding with which he has met our problems, we leave future classes who will benefit, as we have, from his guidance.

Mrs. Wallace: Our adviser, a completely filled assembly hall, future world travelers and geographers, and, in addition, two 'round-the-world tickets on the luxury liner of your choice.

Miss Bayless: May all your students realize the importance of a sound body, participating with active interest in all sports and extra-curricular activities.

Mrs. Berry: We will future students who will observe correct library procedures, promptly returning all reserve books and leaving all pages intact.

Mr. Conlin: May classes in the future be comprised of serious-minded students with a love for books and a sincere appreciation for literature and its teachers.

Miss Eveleth: An Art Department abounding in materials and equipment to cover future needs for creative abilities and expression.

Miss Lammers: Students whose scientific approach will prove successful and whose social etiquette will never be forsaken.

Miss Seymour: A group of heavenly voices whose vocal prowess will become well known throughout the nation, even as far as Arizona.

Mr. Patterson: May students in the future prove to be diplomatic in their political affairs and civic-minded in their social affairs, but above all may they be well adapted to writing verse.

Miss Tobey: Future classes of good listeners who will keep chattering and chewing to a minimum.

Mr. Welch: A class of ardent critics and criticizers who will be able to define all forms of government in order that they may argue more effectively.

Miss Sabol: A student body who will, at their leisure, hand in all work on time, or later.

Mrs. Myers: Classes of non-absentees who fail to arrive on time only because of bad weather, broken fuel pumps, or poor service at the "Piggy Wiggy".

Mr. Merrill: Future trainers who will provide for individual differences and create good classroom atmosphere, by good ventilation.

Mr. Nims: May all your troubles be young ones, preferably no older than the average sixth-grader.

Miss Avery: A kindergarten full of skilled musicians, dancers and lyric sopranos.

Miss Deane: A first grade which will survive the noise and shouts which arise from below.

Miss Fuller: May future second-graders work well, oblivious to the tiny prancing feet of the college students.

Miss Wade: We leave you with the hope that each third grade may become skilled in the use of Betts.

Miss Lesniak: Future classes who will respond to your enthusiasm with like enthusiasm.

Miss Maher: Adept readers, skilled in reading student-teachers' directions.

Miss Lucia: May all trainers feel the encouragement of your friendly spirit.

Miss Heald: Student-teachers who will be able to count the milk money as accurately as your students.

Miss Mallory: To you a choral throng whose melodious tones will be appreciated by all.

Miss Bettinger: To you future classes who improve steadily from pre-test to re-test.

Miss Wallace: Future trainers whose science talks will be interesting and plentiful.

Miss Williams: May future classes be composed not only of Einsteins, but of talented singers for opening exercises.

Mr. Julin: A complete library of traveling pamphlets and informational data on Mexico, South America and all points south.

• • • •

Finally we will to:

The Sophomore Class: We wish you all the success in practice teaching that we have had (?), little sisters and brothers.

The Freshman Class: May your next three years prepare you for the profession, its trials, tribulations and, we hope, its satisfaction.

The Junior Class: To you, attainments in teaching to equal the enthusiasm which you have while at Westfield.

In witness whereof we hereto set our hand and seal and in the presence of three witnesses declare this to be our last will and testament, on the fourth day of June A. D., 1950.

CLASS OF 1950

Margaret Barrett, *Secretary.*

On this fourth day of June A. D., 1950, the Class of 1950 of Westfield State Teachers College, Westfield, Hampden County, Massachusetts, signed the foregoing instrument in our presence declaring it to be their last will and testament, and as witnesses thereof we three do now at their request, in their presence and in the presence of each other, hereto subscribe our names.

Thomas Donald '51
Carl Tripp '52
Arthur Bertrand '53

Methods in Teaching
Geography
History of Civilization
American Literature
Biology
UNDERCLASSMEN

JUNIOR CLASS

Junior Class Directory

Ellen R. Abbott — 46 Spruce Street, Westfield
Flashes of merriment . . . friendly but quiet.

Patricia M. Chaput — 43 Agnes Street, Springfield
Natural, curly hair . . . twinkling eyes.

Nancy J. Clark — 34 Maple Terrace, Westfield
Has a great future as a teacher . . . lovely to look at.

Everett T. Clegg — 1177 County Street, Fall River
"The" Debating Club . . . that Greenroom laugh . . . that certain Sophomore girl.

Charles F. Corcoran — 12 Franklin Avenue, Westfield
A History major and Science wizard . . . happily married.

William T. Corcoran — 6 South Street, Westfield
Married this past summer . . . "This here thing."

Edward Coughlin — 32 Taylor Street, Holyoke
L. I. U.'s loss, our gain . . . friendly . . . Barb's proud papa.

Joseph J. Defeo — 7 Oxford Park, Revere
"Have some more "Entorfil', Joe" . . . sharp clothes!!! . . . Gert's very lucky.

Joanne Donais — 366 Main Street, Easthampton
Big interest in Mississippi . . . "Hey Garv" . . . contagious laugh.

Thomas W. Donald — 33 Washington Street, Westfield
A Bridge fan . . . old married man . . . quiet . . . "President Tom".

Bernard J. Garvey — 54 Williston Avenue, Easthampton
Never serious . . . never on time . . . very likable.

Regina T. Garvey — 4 Upland Avenue, Dorchester
Rooms at Grand Central Station . . . "Glory be" . . . invaluable helper to all . . . A perfect lady.

June M. Hall — Russell Road, Montgomery
Girl athlete . . . quick in speech and action . . . good sport.

Ann T. Harrington — 36 Carver Street, Springfield
"Arbor-terrific atmosphere" . . . spontaneous laugh.

Anne M. Kelley — 99 Union Street, Westfield
In each cheek a pretty dimple . . . sweet girl with a sense of humor.

George F. Kelley — 171 Pine Street, Holyoke
Varied personality . . . tall tales and well-known imitations.

Althea G. Luce — 70 Sibley Avenue, West Springfield
Bubbles over with excitement . . . mischief in her mirth.

JUNIOR CLASS DIRECTORY (Continued)

LORETTA MACDONALD — 20 King Street, Westfield
Extra course at S. College . . . "Jeekers" . . . the 8:20 girl at the Training School.

MARY A. MARTELL — 22 Priggs Street, Easthampton
Training bewilders her . . . such long 'phone calls.

GEORGE T. MCDONALD — High Street, Holyoke
Math whiz . . . explosive laugh . . . nonchalant manner.

JOHN MCMAHON — 1 Russell Road, Westfield
Deep thinker . . . light touch . . . challenging character.

DAVID MODINA — 1066 Russellville Road, Westfield
"There's no such thing as an intelligent woman" . . . explosive laugh.

WILLIAM J. MURPHY — 2 Remington Street, Dorchester
Determined . . . I want a good book! . . . dark eyes and hair.

IRENE M. NITKOWSKI — 22 Canal Street, Chicopee
Mad about Billy Eckstine . . . What was I saying???

WILLIAM O'BRIEN — 12 Ford Avenue, Westfield
Tall, dark and good looking . . . business-like.

MARY PARAKILIS — 86 Pleasant Street, Thompsonville, Conn.
"Parky" . . . "It's none of your business" . . . a certain sailor!

THOMAS W. PERCY — River Street, Chester
Neat fellow, in more ways than one . . . intelligent.

GLORIA A. PERIS — 110 Cedar Street, Springfield
Smooth reserve with a sincere friendliness underneath . . . grace and poise.

MARIAN M. PHILBRICK — 68 Kingsbury Street, Needham
Big decision between Yale and Ohio . . . the well-groomed look . . . "Oh, aren't you lucky!"

GLORIA R. RIOS — Highland View, Westfield
Happiness seems made to be shared . . . Medo . . . "Cheer kids!!"

YOLANDA A. ROMANO — Bancroft P. O., Middlefield
Sincere, understanding, kind . . . real love of children and animals.

MARY K. ROONEY — 33 Payson Avenue, Easthampton
Bridge shark . . . "Yeah!!" . . . New York and George . . . well poised.

DANIEL W. RUST — 204 Main Street, Easthampton
Dry sense of humor . . . an understanding friend.

JUNIOR CLASS DIRECTORY (Continued)

JOAN F. SHAUGHNESSY — 86 Buckingham Street, Belmont
"See you around the base, kid" . . . full week-ends — washing? Bridge? Movies?

PATRICIA A. SHEA — 19 Dawes Street, Springfield
"It was hysterical" . . . Oh, those Sunday night stories.

FRANCIS X. SMITH — 103 Spenser Street, Lynn
Basketball manager . . . a great guy . . . "the voice".

BESSIE STATHIS — 27 Brookline Avenue, Holyoke
A loyal friend . . . courageous . . . a winning smile.

PETER STATHIS — 92 Jackson Parkway, Holyoke
Basketball star . . . married to Mary . . . true gentleman.

ALBERT J. STEBBINS — College Highway, Easthampton
Who introduced his girl to his best friend? . . . History major . . . conference addict.

BETTY L. TAYLOR — Silver Street, Agawam
Bookstore manager . . . cheerful . . . dependable.

MAUREEN T. TOOMEY — 264 Grove Street, Chicopee Falls
"That calls for a demerit" . . . Ray and Wed. nite . . . efficiency plus.

SHIRLEY M. TUNSTALL — 35 Mountainview Street, Springfield
Miss Tinsal . . . "Al's going to call".

DONALD W. TUOHEY — 38 East Silver Street, Westfield
Dewey's pride and joy . . . works too hard . . . a swell guy.

PHYLLIS A. VERSHON — 85 Howard Street, Holyoke
Thoughtful . . . loves to play cards.

ROSELYN M. WHITE — 26 Davenport Street, Chicopee
Tiny, but abounding in energy . . . "What are you doing?" . . . attracts much business at Haynes.

LOUISE E. WICKLES — 400 South Street, Northampton
Sparkler on left hand . . . one of the three . . . expert on Master Plan.

SOPHOMORE CLASS

SOPHOMORE CLASS (Continued)

Sophomore Class Directory

SHIRLEY ANDERSON — 15 Birch Street, Springfield
"Chick" to a few . . . good kid . . . that laugh.

GEORGE BAUSCH — 37 Isabella Street, Holyoke
Some handsome fellow . . . but a girl has been added!

JANET BOLLES — 11 Laurel Road, Woronoco
Lusty alto . . . "going to camp this week-end".

SHIRLEY BOWNE — 16 Lee Street, Springfield
Brains surrounded by red hair . . . attracted to Northeastern.

CLAIRE BROUILLARD — 43 Kenyon Street, Springfield
True to her Bill . . . Pretty is as pretty does.

MARGARET BROWN — 190 Buckingham Street, Springfield
Geography, ouch! . . . Oh, no.

RUTH CHMURA — 124 Russell Street, Hadley
Can you play the drums? . . . sport.

PETER CLARKE — 76 Dwight Street, Chicopee
The safe, sure driver ever since . . . "My dear young lady!"

ANGIE COLAPINTO — 92 Edgemont Street, Springfield
"Where's Pat and Priscilla?" . . . sleepy, blind breakfast.

DAWN CRAIG — 17½ Briggs Street, Easthampton
Able cheerleader . . . "Will you cut my hair?"

RAYMOND CUMMINGS — 184 Princeton Street, North Chelmsford
Oh, those ties . . . nature lover ! ! ! (human nature, that is).

JEAN DANFORTH — 167 Ashuelot Street, Dalton
Friendly to all in her own quiet way . . . efficient stewardess.

GERALDINE DAWE — 78 Elm Street, East Longmeadow
Always has troubles (especially male) . . . This is it!

CAROLYN DONAIS — 366 Main Street, Easthampton
Member of Soph's trio . . . terrific voice . . . cute cheerleader.

JOHN DOWD — 17 Curtis Street, Westfield
Still "Kane Krazy" . . . good Joe . . . "That's a good question".

JOAN DRISCOLL — 38 Roslin Street, Dorchester
Oh, that voice! . . . a little late arriving . . . ambitious character.

MARY DROHAN — 1 Prospect Court, Northampton
Serious student . . . frequents the library . . . constant eater.

MARGARET EGAN — 74 City View Street, West Springfield
Brain child . . . wool spinner . . . practicality's daughter.

ROBERT ELSDEN — 12 Fremont Street, Westfield
Has that gleam in his eye . . . loud bridge player.

GRACE FITZGERALD — 55 Orange Street, Westfield
Future Power's model . . . the girl who always seems to "just guess" right.

SOPHOMORE CLASS DIRECTORY (Continued)

ROBERT FOLEY — 116 Chestnut Street, West Springfield
Class artist . . . What a driver!

MARY FREEHOFFER — 42 Ruskin Street, Springfield
Oh, that boy E. Clegg . . . always busy . . . committee woman.

JEANNE FRESHLER — Main Street, Hinsdale
Week-ends with "Bobby" . . . "Wait 'til I tell ya!"

JEAN GAYNOR — 102 Lincoln Street, Springfield
Giggles . . . Whist player.

LOIS HALEY — 50 Lathrop Street, West Springfield
Where are Terry and Hotshot, D. L.? . . . the human siren when laughing.

DOROTHY HEIDEN — 231 Morgan Road, West Springfield
Something new has been added, bop goggles . . . the "boys" at the Sundown.

PRISCILLA HORTON — R. F. D. No. 1, Palmer
Sweetness personified . . . popular gal.

PATRICIA KEANE — 20 Lincoln Street, Springfield
Men! Men! Men! . . . "C'mon kids, we're late".

BARBARA KENNEDY — 163 Locust Street, Holyoke
"Laughing on the Outside, Crying on the Inside" . . . Smiley?

VALERIE KRUEGER — 5 Howland's Lane, North Plymouth
What's this new habit of yours? . . . "I hate him".

NANCY LAWRENCE — 24 Ruppert Street, Springfield
Ah, men! . . . popularity plus, hmm.

ALICE MILLIGAN — Stateline P. O., Alford
Capable Student Council money manager . . . Oh so quiet.

LILA MOLLINS — 155 East Water Street, Rockland
"South Boston" drawl . . . employed by Rockland Chamber of Commerce for publicity.

BARBARA MORIARTY — 115 Essex Street, Holyoke
Those big black eyes . . . how to get good marks the easy way.

BERNICE MORIARTY — 280 Linden Street, Holyoke
"I've got news for you" . . . How's the head, Smootch?

JOHN MORRIS — 14 Bates Street, Westfield
Spends week-ends in the country, Suffield, that is . . . horse sense.

LYDIA MOTTA — 20 North Spooner Street, North Rockland
"Oooh, we have sooo much homework" . . . "He's soo nice".

ELLEN MYERS — 165 Brown Avenue, Holyoke
Her man, Dick . . . her horse, Billy . . . whiz at basketball.

PATRICIA O'DONNELL — 195 Essex Street, Holyoke
Dorm barber . . . sweet girl . . . smooth dresser.

SOPHOMORE CLASS DIRECTORY (Continued)

RUTH O'DONNELL — Northampton Street, Holyoke
History whiz . . . He's coming home!

PHYLLIS O'LEARY — 3 Fairfield Avenue, Holyoke
Those crushes . . . the "Deep Purple" really falls when she blushes.

CONSTANCE PALMER — 53 Bristol Street, Springfield
'Phone calls from the one and only—Grant . . . logical thinker.

PHYLLIS PARADYSZ — 213 East Mountain Road, Westfield
She's a jolly good fellow . . . her parties are dynamite.

MARGARET PARKER — 27 Kent Street, West Springfield
Quiet little thing, isn't she? . . . artistic.

EDMUND PARTYKA — 45 Elm Street, Holyoke
Oooh, isn't he cute? . . . masculine giggles.

KATHERINE PILON — 58 Williston Avenue, Easthampton
Chuckle chops . . . vivacious . . . Prima's daughter.

BARBARA PRINCE — 56 Forbes Avenue, Northampton
How's the Dartmouth Glee Club? . . . "I've got a letter".

ELAINE REDMOND — 4 Hillcrest Avenue, Longmeadow
Math whiz . . . "Close the windows!"

WILLIAM STACY, JR. — 484 Chestnut Street, Holyoke
A different girl every day of the week . . . H. H. S. pride?

JANET SULLIVAN — 27 College Street, Springfield
Children love her . . . wit, humor, and more laughs.

MURIEL SWIFT — 46 Gifford Street, Brockton
Bones, Bones, Bones . . . "I Won't Go Huntin' With Ya, Jake".

JOANNE SYLVESTER — 768 Belmont Avenue, Springfield
"That makes me so mad" . . . petite.

DANIEL SZELAG — 93 Academy Street, Chicopee
Miss Tobey's distant relative . . . spouse, son . . . nice guy.

EDWARD TENERO — 3 Murray Avenue, Westfield
Crack basketball player . . . hey, Dan . . . joker.

JAMES TRANT — 247 Maple Street, Holyoke
"Sorry, wrong answer, try again" . . . good-natured.

CARL TRIPP — 3 Albeon Street, Fall River
"Mr. President" . . . still rooting for Skidmore and Barb.

DAVID WALLS — Webster Street, Rockland
Rah! Rah! . . . Rockland . . . famous for yellow and white sneakers.

CAROL WITHERELL — Morris Street, Westhampton
Talented artist . . . redhead . . . quiet, isn't she?

FRESHMAN CLASS

FRESHMAN CLASS (Continued)

Freshman Class Directory

NANCY L. B. ALBEN — 2 Meadow Street, Holyoke
"Oh, those Holyoke men" . . . Dumb thing".

JUDITH K. ALTREE — 52 Edgemont Street, Springfield
An old tease! . . . "Oh, Johnny" . . . notice her dimples . . . neat dresser.

CONSTANCE J. BAUSH — 7 Brooks Avenue, Holyoke
Jake this, Jake that . . . loves to study . . . quiet.

MARY L. BAYETTE — Main Street, Russell
"Don't Cry, Joe" . . . Hinsdale, here I come . . . beautiful socks.

CAROL BERGMAN — 54 North Main Street, South Hadley Falls
Prim and proper . . . long hair with nails to match.

BARBARA C. BERNACHE — 453 Appleton Street, Holyoke
Gift of gab . . . inquisitive.

ARTHUR L. BERTRAND — 26 North Westfield Street, Feeding Hills
Class President . . . lucky Dot . . . industrious worker . . . at ease in any situation . . . "I need a couple of volunteers for a committee: You, you and you!"

MAUREEN M. BOWLER — 39 Montgomery Street, Westfield
A sports-minded girl . . . basketball's her favorite.

EDMUND A. BOWLER — 58 Cronvell Avenue, West Springfield
Bridge pro . . . Oh, that Irish temper.

MARGARET CASSIDY — West Court Street, Holyoke
"Me Mither came from Ireland" . . . our campus(ed) girl.

JOSEPH P. CEBULA — 77 Walnut Street, Holyoke
"Who, me?" . . . rec room inhabitant.

KENAR CHARKOUDIAN — 17 Dearborn Street, Springfield
Loves to study . . . I have change for a dime.

WINIFRED R. CLINTON — 22 Warren Place, Springfield
"For crying out loud" . . . hobby—records and pictures.

MARION C. COACH — 36 West School Street, Westfield
A great Bomber fan . . . realistic.

RITA COHEN — 110 Sylvan Street, Springfield
Petite . . . model . . . classical music.

LEONARD COLLAMORE — 737 High Street, Holyoke
Wonderful basketball player . . . shy and quiet . . . black, curly hair . . . cute.

VIRGINIA C. COOKE — 174 West Chestnut Street, Brockton
Amusing facial expressions . . . plays in paints.

ANN L. COONAN — 20 Shamrock Court, Springfield
Star in tennis . . . one of the identical twins.

FRESHMAN CLASS DIRECTORY (Continued)

PAULA F. COONAN — 20 Shamrock Court, Springfield
Full of pep! . . . cute smile.

MARILYN L. CORCORAN — 32 South Boulevard, West Springfield
Loves to roller skate . . . "I missed the bus today".

FE CORRIDAN — 57 Tremont Street, Chicopee
Precise diction . . . an artist . . . variety of hair styles . . . "In my opinion".

DONALD J. DION — Pearl Street, South Hadley
Student Council Representative . . . tall, dark and married.

ALFRED J. DORVAL — Crescent Street, Huntington
The "intellectual type" . . . expert on children's books.

WILLIAM J. DUCLOS — 194 Morton Street, West Springfield
Baseball fiend . . . the backbone of the Glee Club.

THOMAS E. DVORCHAK — 25½ East Bartlett Street, Westfield
Card shark . . . no books . . . "Times are mighty rough".

MARION E. EHLERS — 48 Chapin Circle, Ludlow
Dorm girl . . . Glee Club . . . very quiet.

JUDITH ELDRIDGE — Church Street, Mattapoisett
Algebra genius . . . "Have you got a pencil?"

LOUISE EWING — 20 Park Street, Easthampton
Very athletic . . . everyone's friend . . . that beaver-skin hat.

LOISANNA FESYSION — 294 Maple Street, Holyoke
A New Yorker . . . "It's physician, like a doctor".

ELINOR A. FITZGERALD — 39 Brookline Avenue, Springfield
"Pardon" . . . excellent with a bowling ball.

FRANCIS J. FITZGERALD — 9 Phelps Avenue, Westfield
"Huh" . . . nice dresser . . . "I should have an A".

MARY L. GAWLE — 159 Park, Easthampton
Loves her sleep, but— . . . contagious wit.

FLORENCE M. GENOVESE — 332 Holyoke Road, Westfield
A brain . . . "How 'bout that?" . . . heart reserved for Boondy.

RICHARD D. GIOVINO — 415 Somerville Avenue, Somerville
Mr. Welch's pal . . . prominent Glee Club member . . . would-be artist.

BARBARA HATCH — 35 East Silver Street, Westfield
Snappy dresser . . . "Millie, they're making foolish on me" . . . still loyal to W. H. S. . . . all those men.

FRESHMAN CLASS DIRECTORY (Continued)

MARIE HOEPLING — Winnicut Farm, R. F. D., Blandford
Loves to square dance . . . Glee Club . . . quiet.

EILEEN M. HOGAN — 33 Sherbrooke Street, Springfield
"At Classical we had" . . . loves to ice skate.

JEAN M. HUGHES — 79 Tenney Street, Lawrence
Whiz at English . . . dorm girl . . . gets around . . . "I only want a Buddy."

MARY KANE — Union Street, Rockland
Beauty and brains . . . natural curls, too . . . blue, blue eyes . . . reserved.

JOHN F. KELLY — 149 Sargent Street, Holyoke
Well known for his Irish wit . . . knows about the lives and loves of amoeba.

GLORIA M. LAMBERT — 30 Biltmore Street, Springfield
"The darn Algebra" . . . a snappy dresser.

MARION C. LATHROP — Brainard Street, South Hadley Falls
A star athlete . . . dungarees . . . pal to everyone . . . very gullible.

SHIRLEY M. LAUGHRAN — 441 Chapin Street, Ludlow
Petite and quiet . . . very conscientious.

NORMA LENVILLE — Groveland Street, Springfield
Horseback riding . . . jolly personality.

IRENE M. LE TELLIER — 105 Cherry Street, Holyoke
Come on, now, "Bunky", stop cheating! . . . charming smile . . . a gum enthusiast.

MARJORIE J. LOUTH — 908 Allen Street, Springfield
Canasta king . . . "Don't wake me up so early".

MARGARET A. LYNCH — 214 Center Street, Lee
Cute and quiet . . . Oh, that Biology! . . . ready smile.

PHILIP C. LYSETH — 9 North Main Street, West Bridgewater
Shortest crew cut in the world . . . a rich Uncle? . . .hails from Cape Cod.

MARY A. MCKEON — 74 Rencelau Street, Springfield
Cute kid . . . dignified manner.

CLAIRE T. MCMAHON — 18 Linden Street, Holyoke
Very quiet . . . always a gleam in her eyes . . . beautiful complexion.

BETTY ANN MASON — Eddywood Street, Springfield
Charleston . . . sports enthusiast.

LORETTA A. MASTRANGELO — 42 Cliftwood Street, Springfield
Guaranteed to keep any class lively . . . likes to sleep, bowl, and dance.

FRESHMAN CLASS DIRECTORY (Continued)

RONALD W. MILLER — 86 Covington Street, Springfield
Michael Angelo of the Freshman class.

SUSANNA A. MILLER — 79 Beverly Street, Willimansett
The man from the Paper City . . . "Quiet, now, I'm doin' my Math".

WILLIAM J. MILLER — 41 Kellogg Street, Westfield
Sure knows his Biology . . . terrific basketball player.

MAUREEN E. MERRIMAN — 11 Fairmount Street, Springfield
Sophisticated dresser . . . likes to knit . . . Art Club plugger.

PHYLLIS M. MINEO — 45 Bronson Terrace, Springfield
A letter a day . . . "lost my head".

KATHLEEN J. MURRAY — 82 Chestnut Street, West Springfield
Always hungry . . . Had any pajama parties lately? . . . those bangs are becoming.

KATHRYN S. NEARY — 40 Cottage Street, Natick
Find me a tall man . . . "He's just my Bill".

BRUCE R. OLDERSHAW — 9 Woronoco Avenue, Westfield
Tall and blonde . . . says little, knows much . . . punctual.

NEIL ALAN PEPIN — 22 School Street, Easthampton
Williston is his former Alma Mater . . . Ohoo, those dimples!

MARY ANN QUILAN — 63 High Street, South Hadley Falls
The perfect lady . . . funny little laugh . . . lovely in the green velvet dress.

MARY ANN REARDON — 52 Riverside Drive, Willimansett
Where's Willimansett? . . . black hair ,black eyes.

NANCY E. RICHMOND — Blandford
My room across the hall . . . Queen on skates.

MADONNA M. RIENDEAU — 301 Elm Street, Holyoke
Dancing's fun . . . He's just my Bill.

WILLIAM A. RODGERS — 21 Pond Street, Lynn
Black curly hair . . . cards in the dorm . . . Coffee Den.

JOSEPH F. RYDZIK — 357 Main Street, Holyoke
Works in Walgreen's . . . married . . . nice blonde hair.

STEPHEN E. SAKASKE — Riverside Drive, Chester
Reserved . . . very good-natured fellow.

BERNICE E. SEARS — 19 Munroe Street, Rockland
Magic on the keys . . . "I are a good girl".

FRESHMAN CLASS DIRECTORY (Continued)

RITA MAE SCALISE — 23 Colchester Street, Springfield
Sweet-tempered . . . everybody's friend.

MARILYN P. SCANNELL — 127 Thompson Street, Springfield
Warm happy smile . . . sounds like sister Claire.

ROLAND J. SCHIRSH — 111 Pine Street, Holyoke
Likes sports . . . seems shy until you know him better.

BARBARA E. SCOTT — 46 James Street, Holyoke
Extra-curricular activities at U. of M. . . . cute girl.

CAROLINE H. SMITH — 200 West Street, Holyoke
Could it be that Smitty never has a worry? . . . never shows it.

SANDRA L. SMITH — 69 Lyman Street, South Hadley
As sweet as can be . . . yearns for the big city.

CHESTER C. SYMANCYK — 12 Bush Street, Westfield
Good man on the basketball floor . . . shy.

MARION E. TEBO — 80 Broad Street, Westfield
Heart-warming laugh . . . expert knitter . . . very independent . . . card shark.

ELAINE MARIE TOMLIAN — East Main Street, Westfield
Voice as sweet as sugar . . . smile to match.

ELIZABETH A. TOWER — 54 Alvin Street, Springfield
Favorite pass-time — collecting "Moss" . . . always in the rec room . . . long, blonde hair.

JOANNE E. TUCKER — 44 Brae Road, North Weymouth
"For Pete's sake" . . . sport whiz.

CAROLYN N. VAIL — 27 Bates Street, Westfield
Excellent Bridge player . . . Algebra whiz . . . John . . . novel sweaters.

ALICE G. M. VOLLINGER — North Farms Road, Northampton
Accordion artist . . . taboo on boys.

LAWRENCE F. WARE — 150 Reed Street, Rockland
Everybody likes redheads! . . . always a gentleman.

BARBARA A. WILLEY — 22 Trillium Street, Springfield
Cute suits . . . scuffs, loafers . . . shoulder bags . . . almond-eyed.

MILDRED M. ZOMBICK — Montgomery Road, Westfield
Talented artist . . . terrific wit . . . Shirl's straight man.

"Meet Arizona"

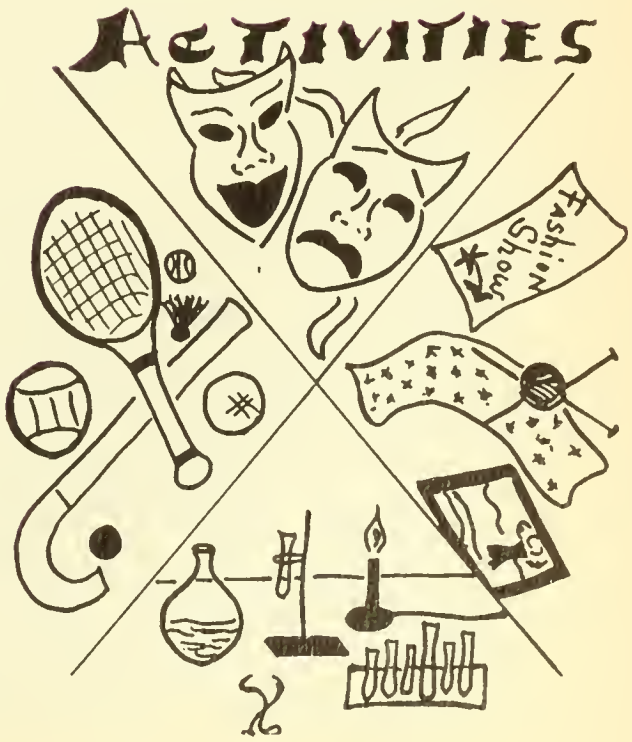
ACTIVITIES
Fashion Show

Student Council

President	John O'Shea
Treasurer	Alice Milligan
Recreational Chairman	Nancy Clark
Social Chairman	Bessie Stathis
President of the Senior Class	Paul Salter
President of the Junior Class	Tom Donald
President of the Sophomore Class	Carl Tripp
President of the Freshman Class	Art Butrand
President of W.A.A.	Joanne Donais
President of M.A.A.	Joe DeFeo
President of Dickinson Hall	Maureen Toomey
President of Commuters Club	Shirley A. Zombick
Faculty Adviser	Mrs. Berry
Social Director	Dr. Lammers

Art Club

President	Irene Nitkowski '51
Vice-President	Pixie Prince '52
Secretary	Margaret Parker '52
Treasurer	Marilyn Scannell '53
Publicity Chairman	Priscilla Horton '52
Faculty Adviser	Professor L. Eveleth

At regular meetings of the Art Club, individual projects usually concerned with metal, wood, leather and oil painting are undertaken by members.

The Club also actively participates in the preparation of the annual Christmas play.

Another outstanding activity of the Club is its annual Fashion Show in the Spring.

Commuters Club

President	Shirley A. Zombick
Vice-President	Nancy Lawrence
Secretary	Charles Rost
Treasurer	John McIntyre
Faculty Adviser	Professor L. Wallace

All day-students at the College belong to the Commuter's Club. A recreation room is provided on the first floor for use by the Club members. Recently, the Club purchased a new phonograph, several records, and kitchen utensils.

Debating Club

President	Everett Clegg '51
Vice-President	William Hagan '50
Secretary-Treasurer	Nancy Clark '51
Program Chairman	Albert Stebbins '51
Faculty Adviser	Mrs. Berry

The subject for college debating clubs to consider this year was: Resolved: that the President of the United States should be elected by the Direct Vote of the People.

Excellent film programs, along with a unique exhibit, were shown by the Debating Club at the Westfield Atheneum. Colored films of South America were shown at our assembly. A picnic at Stanley Park closed the club activities of the year.

Dickinson Hall

President	Maureen Toomey '51
Vice-President	Patricia Shea '51
Secretary	Joan Shaughnessy '51
Treasurer	Muriel Swift '52
Stewardesses	Ann Harrington '51
	Jean Danforth '52
Faculty Adviser	Professor Tobey

Something new was added to Dickinson Hall's social calendar this year. In September, a Welcome Party was held for the upper classmen and for the incoming freshmen.

A "Sadie-Hawkins Dance," sponsored by the dorm was held at the Westfield Woman's Club in October.

The theme of the annual Christmas Party was "Twas the night before Christmas." The caroling to the faculty; the arrival of Saint Nick; and the exchanging of presents added to a most pleasant evening.

A picnic was held in April. Cokes, hot dogs, and softball contributed to a wonderful time.

Dorm Council did an excellent job keeping order and directing the affairs connected with the dorm.

Glee Club

President	Ruth O'Leary '50
Secretary	Janet Bolles '52
Librarian	Phyllis Paradysz '52
Manager	Carolyn Donais '52
Accompanist	Bernice Sears '53
Director	Professor Seymour

This year there was a mixed chorus of sixty singers. For the annual Christmas program the Glee Club produced the "Child Jesus Cantata" with the cooperation of the Art Club.

On April 27th an operetta entitled "Meet Arizona" was presented at the Westfield High School.

In May the Club gave a spring concert followed by their annual radio appearance. The Glee Club concluded activities for the year by singing at graduation.

Golden Key Club

President	Ellen Abbott
Vice-President	Nancy Clark
Secretary-Treasurer	Mary Rooney
Publicity	Regina Garvey
Program Chairman	Alice Milligan
Faculty Adviser	Professor Conlin

The Golden Key Club opened its program this year with a "Get-acquainted" tea at Dickinson Hall. Several members attended the presentation of "The Taming of the Shrew", by the Margaret Webster Company, at Mt. Holyoke College. Later in the fall, the Club spent a very profitable and pleasant afternoon visiting the Strathmore Paper Company in Woronoco. At the January and February meetings, two panel discussions on "The Latest in Good Books" and a lecture on "The Writing of Poetry", by Mr. Harold L. Robinson, Jr. proved to be of stimulating interest. This year also, the dramatic group prepared for assembly, the play, "When Shakespeare's Ladies Meet". At the last formal meeting of the Club, the members enjoyed a reading of "Julius Caesar" by Professor Walter E. Prince. The club year closed with a garden party.

International Relations Club

President	Mary Rooney '51
Vice-President	Daniel Rust '51
Secretary-Treasurer	Louise Wickles '51
Corresponding Secretary	Donald Tuohey '51
Program Chairman	Albert Stebbins, Jr. '51
Publicity Chairman	William Hagan '50
Faculty Adviser	Professor Patterson

International Relations Club began its program this year with a successful tea in October. Guest speaker was Miss Margaret MacKay, an exchange teacher from London, England. In November, club members participated in a discussion on UNESCO as an assembly program. Later in the month, several members took part in a round table meeting at Springfield College. Three delegates attended the New England Regional Conference of International Relations Clubs at the University of New Hampshire.

At subsequent meetings, movies were shown, forums were held, and the final meeting of the year was devoted to the annual picnic at Stanley Park sponsored in conjunction with the Debating Club.

Newman Club

President	Mary Rooney '51
Vice-President	Nancy Clark '51
Secretary	Katherine Pilon '52
Treasurer	Daniel Rust '52
Publicity Chairman	Maureen Toomey '51

As in the past, the monthly meetings of the Newman Club were held at Dickinson Hall. With a membership totaling well over one hundred, the club had the opportunity to initiate a new type of program this year. With the Chaplain, The Reverend Paul F. Carberry, acting in an advisory capacity, student members prepared talks dealing with religious topics and presented them at the meetings. These talks were followed by discussion periods in which all members had a chance to participate. In concluding the year's program, the annual Communion Breakfast was held in May.

Science Club

President	Daniel Rust '51
Vice-President	Donald Tuohey '51
Secretary-Treasurer	Althea Luce '51
Publicity	Anne Kelley '51
Program Chairman	June Hall '51
Faculty Adviser	Doctor Lammers

The highlight of the Science Club activities this year was the club assembly on January twenty-fifth. Mr. Louis P. Shannon, eastern manager of the Dupont Company gave an entertaining, challenging and educational lecture-demonstration entitled "Progress in Better Living."

A baked ham supper meeting was the feature attraction during November. Mr. Harold Machine of Westfield showed a series of slides which were of local interest to the club members.

Other activities of the year included: a tour of the Springfield sewage disposal system, a lecture, nature hike, a picnic at the remains of the old New Haven Canal, an excursion to Barney Institute, and tours through the Stevens Paper Mill, the Advance Whip and Novelty Company of Westfield, and the Westinghouse Electric Company of East Springfield.

The Student Fellowship

President	Jeanne Freshler '52
Vice-President	Betty Place '50
Secretary	Virginia Cooke '53
Treasurer	Carol Witherell '52
Program Chairman	Virginia Marshall '50

The Student Fellowship, whose members meet the first Monday of each month, is a club for students of all religions in the College.

During the past year, the officers were fortunate in obtaining numerous speakers from the ranks of both clergy and laity. After each meeting, refreshments were served.

One of the high points of the club year was a candlelight and communion service which was held in the living room of the dormitory. Reverend Kenneth Brooks, of the Second Congregational Church in Westfield, officiated at the service.

Westek

Editor-In-Chief	Phyllis M. O'Leary '52
Associated Editor	Cosmo Avato '50
Art Editor	Robert Foley '52
News Editor	Ruth Chmura '52
Literary Editor	Mary Freehoffer '52
Social Editor	Elizabeth Taylor '51
Sports Editors: M.A.A.	Francis Chiary '50
W.A.A.	Ruth O'Leary '50
Business Editor	Phyllis Vershon '51
Make-Up-Editor	Claire Scannell '50
Typist	Janet Sullivan '52
Faculty Adviser	Professor F. Conlin

WESTEK is the official student publication for W.S.T.C.; this year is the fourth of its existence. The paper serves as a valuable record of college events to students.

The staff of WESTEK is selected from the four classes. Students who show eagerness and ability to write for the paper are given opportunity to exercise their skill.

W. A. A.

President	Joanne Donais '51
Vice-President	Carolyn Donais '52
Secretary	Marion Philbrick '51
Treasurer	Marion Lathrop '53
Publicity Chairman	Regina Garvey '51
Blue Team Captain	Joan Shaughnessy '51
White Team Captain	Shirley Anderson '52
Head of Basketball	Bessie Stathis '51
Head of Hockey	Loretta MacDonald '51
Head of Swimming	Margaret Barrett '50
Head of Tennis	Margaret Egan '52
Head of Bowling	Jean Fox '50
Head of Skiing & Skating	Ann Harrington '51
Head of Minor Sports	Mary Parakilas '51
	Carol Witherell '52
Faculty Adviser	Professor Bayless

W.A.A. purchased new equipment this year which enabled many more girls to participate in the various sports.

W.A.A. sports were very successful: especially hockey, basketball, bowling, softball and minor sports.

Three members of the Council represented Westfield at the annual W.A.A. Conference at Framingham.

Among the many and varied activities which W.A.A. sponsors are the annual assembly in the spring, the basketball supper, May Day, and the Host Group.

M. A. A.

President	Joseph DeFeo '51
Vice-President	John Dowd '52
Secretary	Joseph Phillips '52
Treasurer	Cosmo Avato '50
General Manager	Francis Smith '51
Faculty Adviser	Professor Welch

With added financial support, the M.A.A. enjoyed one of its most successful seasons since its birth in 1938.The basketball team played an extensive schedule with college quintets from Springfield, Hartford and vicinity furnishing the opposition. The baseball team, in its second year of competition, was quite successful. The student body was entertained at the association's assembly by a program of sports movies.

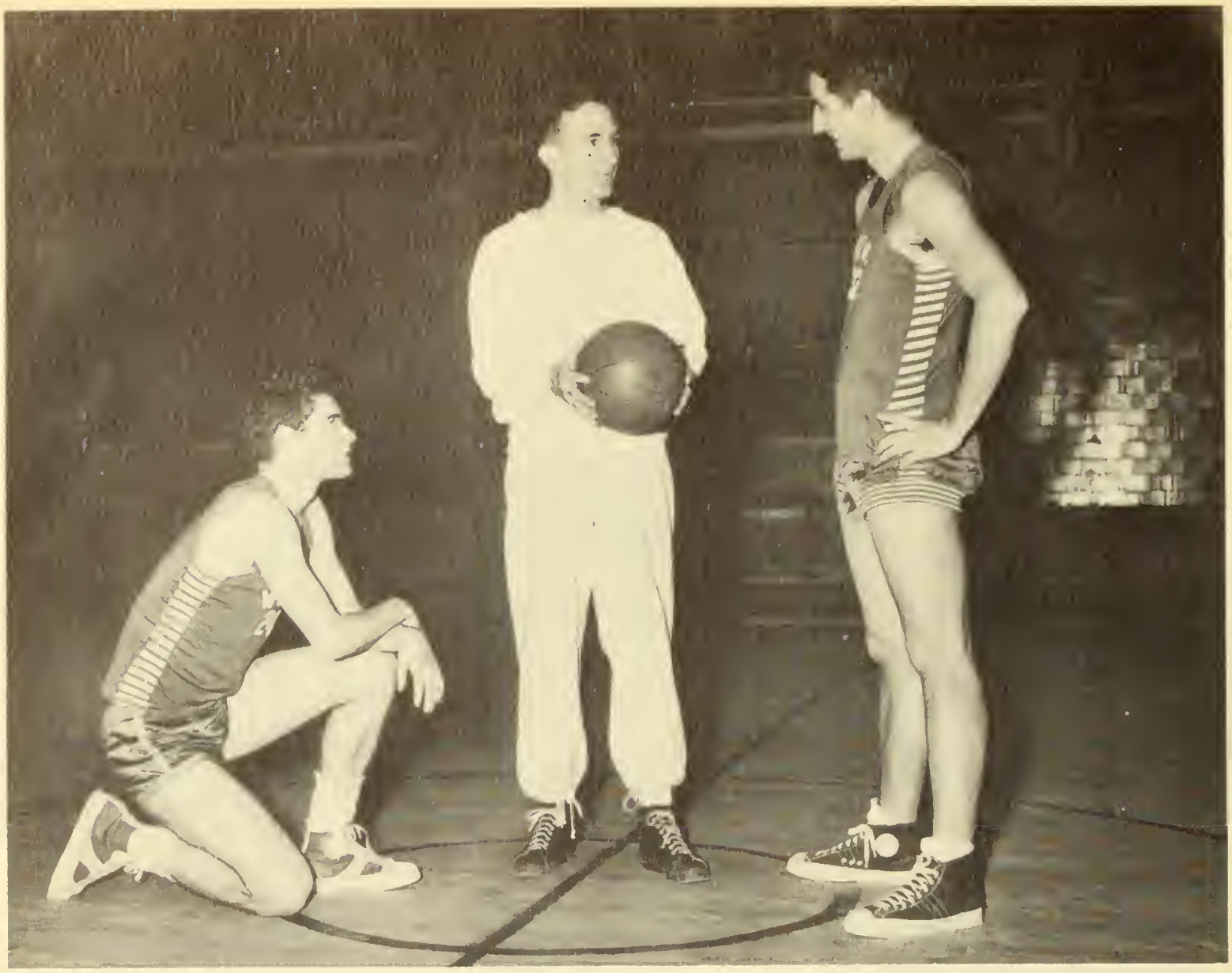

W. S. T. C. BASKETBALL TEAM

May Day

Christmas Banquet

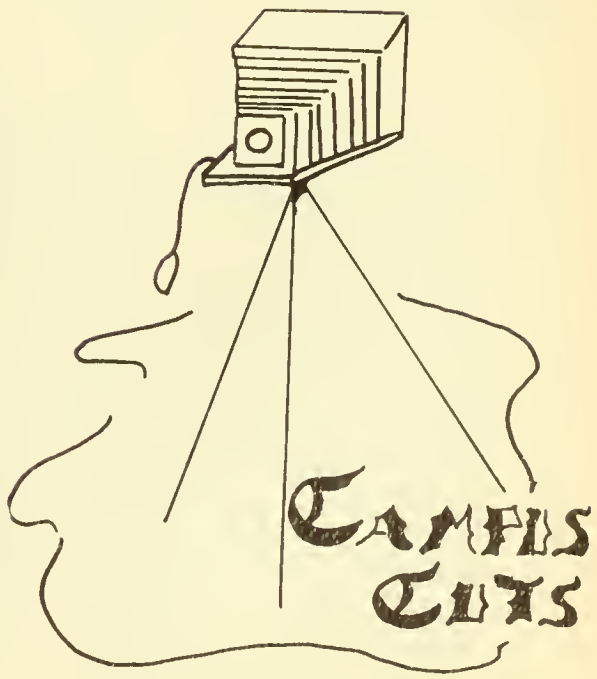
CAMPUS
CUTS

19TH
HOLE
DOWNSTAIRS
REFRESHMENTS

SP
K
COLGATE
NO MINORS
P

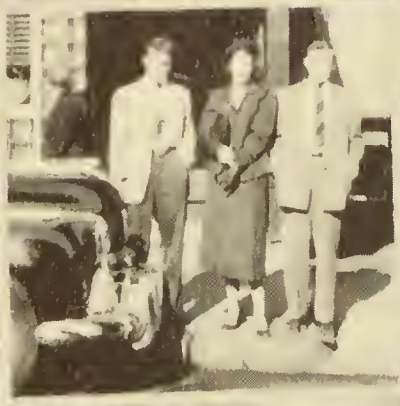

Patronize Our Advertisers

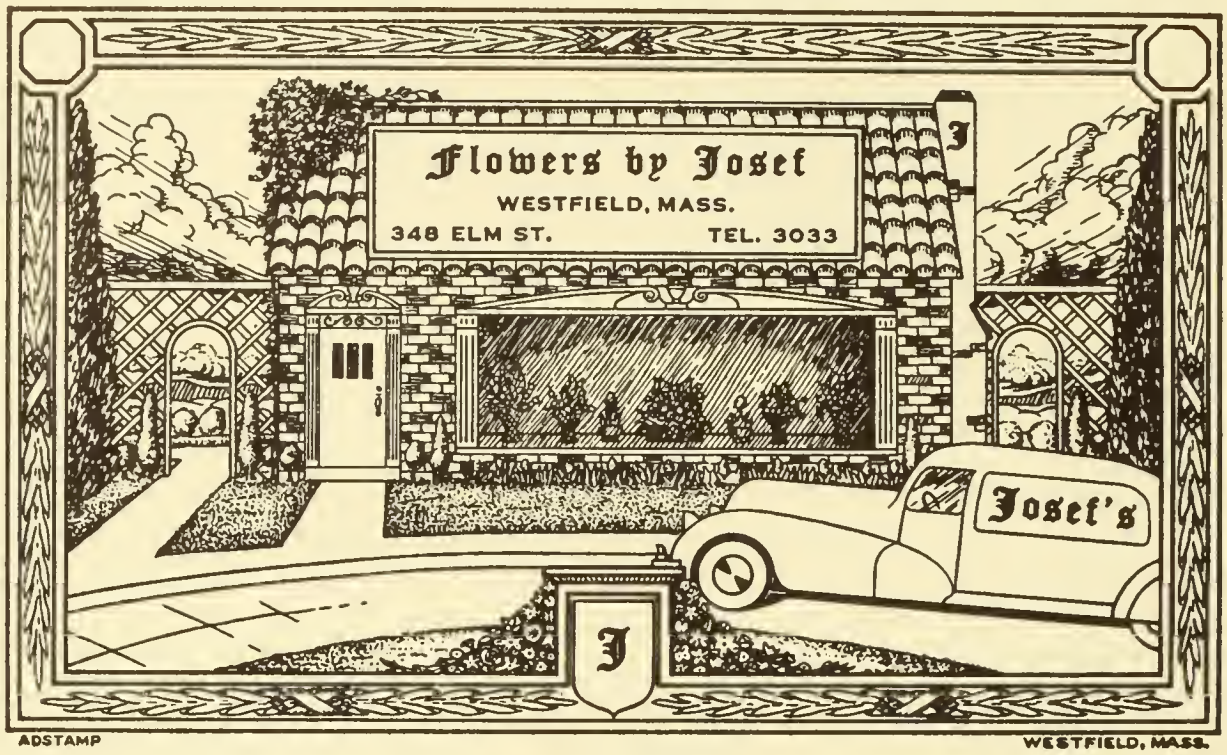

ADSTAMP WESTFIELD, MASS.

Compliments of

THE FRESHMAN CLASS

WESTFIELD FUEL DEALERS' ASSN.

GLADWIN-LANE
WESTFIELD COAL CO.
KNEIL COAL CO.
LITTLE COAL CO.
BUREK OIL CO.

Compliments of

THE JUNIOR CLASS

THE PRESCRIPTION STORE

EDWARD G. CROTTY

40 Elm Street Westfield, Mass.

LEO J. SIMARD

Jeweler

54 Suffolk Street

Holyoke Massachusetts

Compliments of

VIKING MEAT PRODUCTS

Chestnut Street Springfield, Mass.

Compliments of

your

LITTLE SISTER CLASS

THE PARKVIEW RESTAURANT

"Westfield's Finest Eating Place"

3 Main Street Westfield, Mass.

Compliments of

JAMES E. TEMPLETON

Compliments of

QUINLIVAN STUDIO

30 School Street Westfield, Mass.

BICYCLES built by Columbia

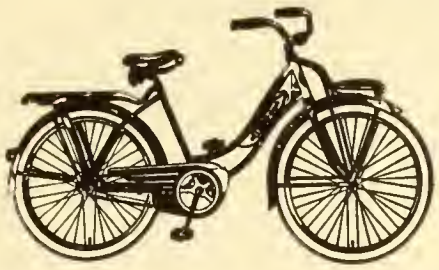

"Since 1877 America's FIRST Bicycle"

A handsome line of easy-pedalling ladies' Lightweight and balloon-tired models. At five Westfield stores — or anywhere — coast to coast.

THE WESTFIELD MANUFACTURING CO.
Westfield, Massachusetts

With Best Wishes to
THE GRADUATES
PIONEER
LOAN & FINANCE CORP.
5 Main Street Westfield, Mass.
Tel. 964 Lic. 108

Compliments of
SEARS ROEBUCK CO.
44 Main Street
Westfield Massachusetts

EDDIE'S
40 School Street
Magazines - Candy - Sodas
Casey's Ice Cream
E. G. SMITH S. A. ADAMS

Greeting Cards - Stationery
Photo Supplies
at
ROSS CONNER'S
34 Elm St. Westfield, Mass.

Compliments of
McLELLAN'S STORE CO.
84 Elm St.
Westfield Massachusetts

Compliments of
THE PIGGY WIGGY LODGE

Compliments of
RICH LITHOGRAPHING COMPANY
Printers — Publishers
Chicopee Falls Massachusetts

RIX MILK COMPANY
Pasteurized Milk and Cream
Laboratory Controlled
24 Crown Street Westfield, Mass.
Tel. 1477
Homogenized Vit. D Milk

Compliments of
HAMPDEN NATIONAL and TRUST COMPANY
Main St. Westfield, Mass.

THE MEN'S SHOP
Cor. of Elm and School Streets
Men's and Boys' Clothing
and
Tuxedos for Hire

S. J. WISE & SONS INC.
Goodyear Distributor
10 Broad St. Westfield, Mass.

CINEMA CENTRE
"Movies for All Occasions"
Toys and Gifts
24 School Street Tel. 970

LAMBSON FURNITURE COMPANY
Complete Home Furnishers
89 Elm Street Westfield, Mass.
Tel. 22

Compliments of
M. J. KITTREDGE CO., INC. of Westfield
Watches - Silver - Gifts
Cards for All Occasions

Compliments of

ST. GERMAIN STUDIO

571 Dwight St. 1421 Main St.

Holyoke, Mass. Springfield, Mass.

Compliments of

WORONOCO SAVINGS BANK

WESTFIELD SAVINGS BANK

WESTFIELD COOPERATIVE BANK

THE LEARY SHOP

231 Maple St. Holyoke, Mass.

SMITH'S, INC.

"The Reliable Store
for over a hundred years"
20 Elm Street

Westfield Massachusetts

THE FLOWER SHOP

30 Main St. Westfield, Massachusetts

HAMILTON & ATWATER, INC.

"The Old Reliable"
General Hardware - Housewares
Gifts - Sporting Goods

120 Elm Street Tel. 115

Compliments of

ED MORIARTY'S SHOE STORE

44 Elm St. Westfield, Mass.

319 High St. Holyoke, Mass.

ELM BAKERY

FINE PASTRIES
Birthday Cakes - Wedding Cakes
Our Specialty

Candy Cupboard, Schrafft
& Goblin Candies

THE SWEET SHOP

Luncheonette - Fountain Service - Gifts
Cards - Cameras - Film Developing
Greyhound & Interstate Bus Agency

Cor. of Main & Elm St. Westfield, Mass.

Compliments of

COFFEE DEN

Elm St. Westfield, Mass.

Compliments of

M. N. LANDAU STORES INC.

64-68 Elm Street

Westfield Massachusetts

FORBES INC.

"Beautiful Store to Shop In"
Women's Apparel

240 Maple St. Holyoke, Mass.

BRYAN HARDWARE CO.

59 Elm Street
Gifts
Hardware and Sporting Goods

WESTFIELD
TYPEWRITER EXCHANGE
Office Equipment
Sales — Service — Rentals
Adding Machines — Cash Registers
STANLEY PLAICE TEL. 3090
18 School St. Westfield, Mass.

DIETZ BAKERY
Fine Pastries
Westfield West Springfield

LINCOLN CLEANERS
2 Lincoln St. Holyoke, Mass.

MINNIE'S YOUTH SHOPPE
Trimfoot and Dr. Posner Shoes
Phone 2044
55 Elm St. Westfield, Mass.

SIMON SALTMAN
"On the lookout for
Smart College Wear"
252 Maple St. Holyoke, Mass.

COLONIAL CARD SHOP
Greeting Cards
Gifts for all occasions
Tel. 881
16 Arnold St. Westfield, Mass.

Compliments of
COMMUNITY BOWLING ALLEYS
Elm St. Westfield, Mass.

WESTFIELD LAUNDRY

Subscribe to
WESTFIELD
NEWS-ADVERTISER
64 School St. Westfield, Mass.

HOME FURNITURE CO.
Home Furnishings
Electrical Appliances
6 School St. Westfield, Mass.
Tel. 2925

Compliments of
MAHER'S
71 Elm Street
Westfield Massachusetts

RADIOS REFRIGERATORS
JOHN'S
RADIO and MUSIC SHOP
24½ Elm St. Westfield, Mass
"Best place in town for records"

ADVANCE WHIP and NOVELTY
Hats - Noisemakers - Decorations
Gifts and Prizes
Tel. 566
330 Elm St. Westfield,Mass.

H. S. EATON CLOTHING
108 Elm Street
Westfield Massachusetts

Compliments of
FLAMINGO ROOM
Hotel Westfield
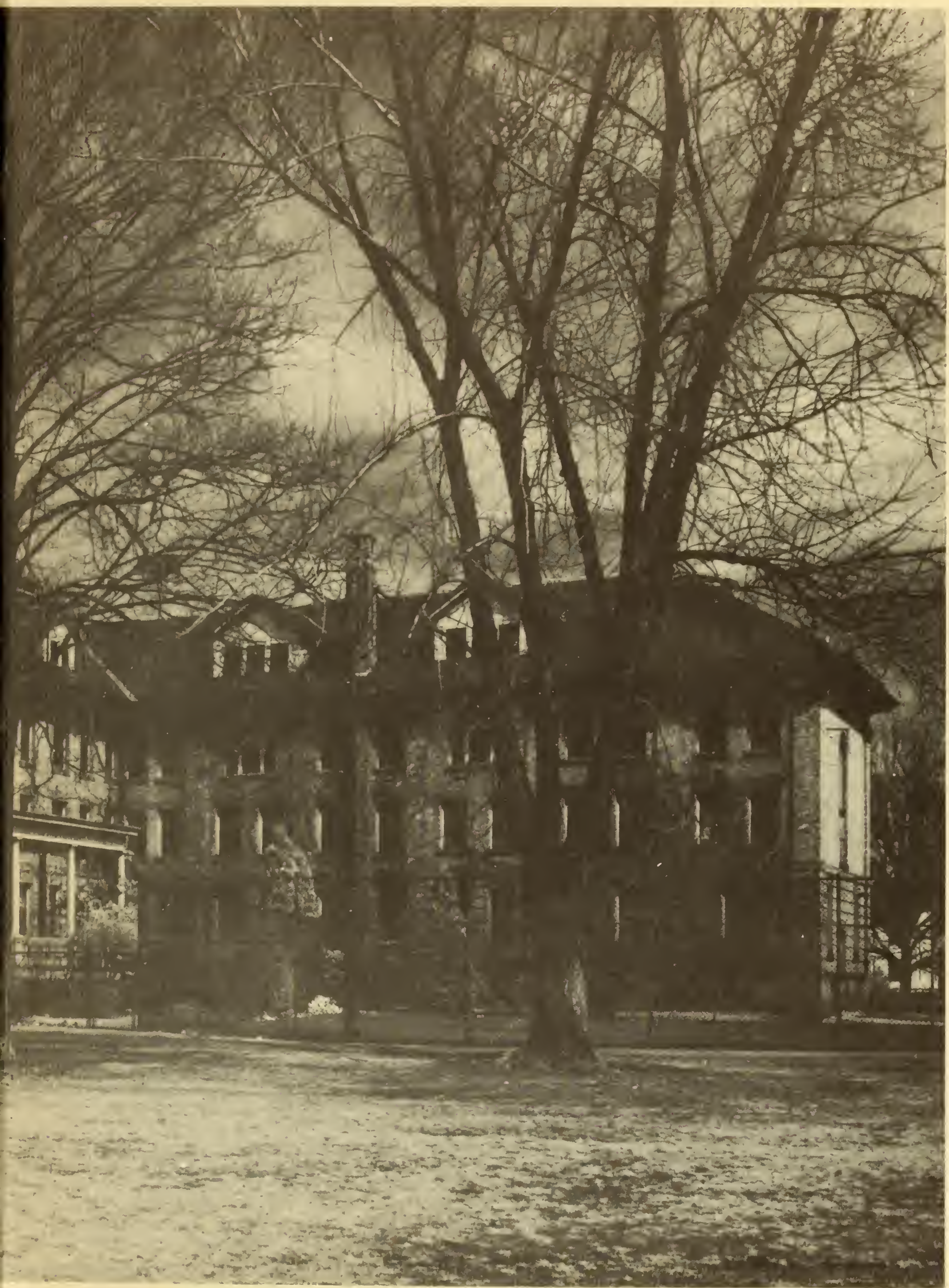
ENDICOTT-JOHNSON
SHOES
104 Elm Street
Westfield Massachusetts